



Mandatory Disclosure

AICTE File No.(First Approval)		F.No.732-52-383(E)/2001 dated 02.07.2001
AICTE File No.(Last Approval)		F. No. Southern/1-36486013802/2023/EOA dated 02-Jun-2023
1	Name of the Institution	Kings College of Engineering
	Permanent ID	1-2624954
	Address of the Institution	Punalkulam, Gandarvakottai (tk.) Pudukkottai(Dt.),TamilNadu-613303
	Phone/Contact No.	04362-282474,6380989024
	Website & E-mail ID	www.kingsengg.edu.in contact@kingsengg.edu.in
	Longitude	79°2'55.72"E(79.048814)
	Latitude	10°38'50.1"N(10.647247)
2	Name of the Trust	Raj Educational Trust
	Address of the Trust	NewNo.272,AvvaiShanmugamSalai, Gopalapuram, Chennai – 86
	Phone No.	044-30133623
	E-mail ID	retheadoffice@gmail.com , kingsheadoffice@gmail.com
3	Name of the Principal	Dr.J.Arputha Vijaya Selvi
	Address of the Principal	No.99,BankStaffColony, 4 th Cross,MadhakottaiRoad,Thanjavur-613005
	Phone No.	8248822406
	E-mail ID	principal@kingsengg.edu.in
4	Name of the Affiliating University	Anna University, Chennai

Governance						
Board of Governing Council						
Name	Position	Qualifi- cation	Present Design. / Occupation	Mob. No.	E-mail id	Address
Mrs.Renukadevi B	Managing Trustee	B.A.	Managing Trustee	94431 67708	retoffice1@gmail.com	NewNo.272,Avvai shanmugam salai- Gopalapuram Chennai
Mr.Ilavarasan S	Member	B.A.	Trustee	94431 67708	contact@kingsengg.edu.in	NewNo.272,Avvai shanmugam salai- Gopalapuram Chennai
Mr.Muthukumaar TRS	Member	M.B.A.	Trustee	94431 67708	trsmuthu@gmail.com	NewNo.272,Avvai shanmugam salai- Gopalapuram Chennai
Mr.Rajappa S	Member	M.Sc.	Trustee	94425 90005	<a href="mailto:rajappao@kingse
ngg.edu.in">rajappao@kingse ngg.edu.in	3,KRK Avenue, Meena nagar – Tholkappiar square - 613001 Thanjavur
Dr.Rajendran R	Member Secretary	Ph.D.	Secretary	94431 56234	secretary@kingsengg.edu.in	14-A, First Street, - Arulanandammal Nagar Thanjavur
Dr.ArputhaVijaya Selvi J	Member	Ph.D.	Principal	94425 90002	<a href="mailto:principal@kingse
ngg.edu.in">principal@kingse ngg.edu.in	99,Bank staff colony, 4 th Cross, Madhakottai road - Thanjavur - 613005 Thanjavur
Dr.Sivakumar S	Member	Ph.D.	Professor	94425 90003	<a href="mailto:vp@kingsengg.edu
u.in">vp@kingsengg.edu u.in	21/22,Aziz nagar,I street- Eb colony Thanjavur
Dr.Albert Martin Ruban A	Member	Ph.D.	Associate Professor	98946 43314	<a href="mailto:coekingsaut@kingsen
gg.edu.in">coekingsaut@kingsen gg.edu.in	No.4390,MichealNagar, Madhakottai- Thanjavur Thanjavur
Dr.Jeybal S	Member	Ph.D.	Asst. Professor	98429 09713	<a href="mailto:jayabalsubbaian@gm
ail.com">jayabalsubbaian@gm ail.com	Government College of Engineering- Sengipatti Thanjavur
Dr.Ruckmani K	Member	Ph.D.	Professor	98424 84563	<a href="mailto:hodpharma@gmail.co
m">hodpharma@gmail.co m	Anna university BIT- Thiruchirappalli
Dr.Raghavan S	Member	Ph.D.	Professor	94431 60663	raghavan@nitt.edu	National Institute of Technology - Thiruchirappalli
Mr.Govindaraj N	Member	M.B.A	Secretary Prime group of Institutions	94432 27268	contact@kingsengg.edu.in	No. 30, North Perumal kovil Street- Nagapattinam

i. Organizational chart and processes

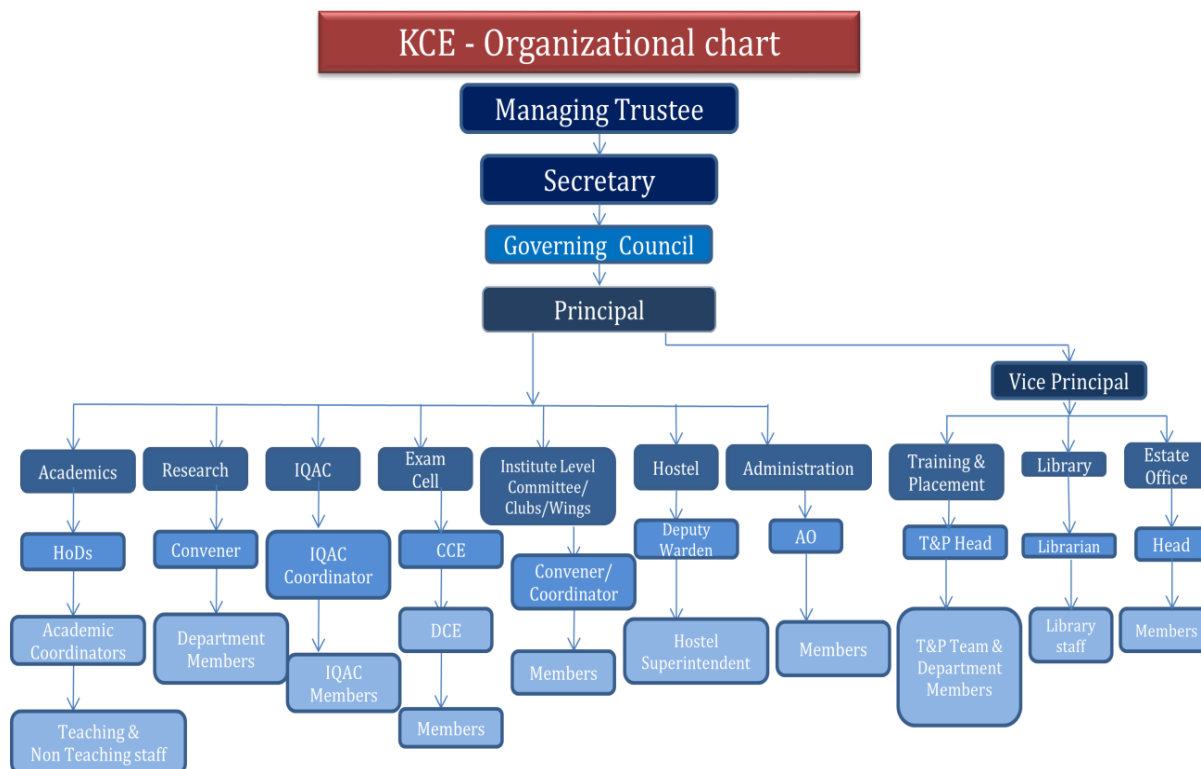

ii. Grievance Redressal mechanism for Faculty, Staff and Students

- A Grievance Redressal committee consisting of senior faculty members under the chairmanship of Principal is in place to enquire into and recommend suitable measures to redress the grievance of faculty, staff and students.
- Online Grievance Redressal mechanism is also in place.

iii. Establishment of Anti Ragging Committee & Squad Members

Anti Ragging Committee & Squad

S.No.	Name	Position	Category	Designation	MobNo.	e-mail
1	Dr.J.ArputhaVijaya Selvi	Chairman	Principal	Principal	94425 90002	principal@kingsengg.edu.in
2.	Mr.N.Senthilnathan	Member	Police Department	Inspector	04322 275721	contact@kingsengg.edu.in
3.	Mr.M.Karuppaiya	Member	Revenue	VAO	99628 09092	contact@kingsengg.edu.in
4.	Mr.R.S.Kumaravelan	Member	Official of NGO	Member	63809 89024	contact@kingsengg.edu.in
5.	Mr.V.Srinivasan	Member	Representative of Parents	Parent	94861 56210	vasu25031972@gmail.com
6.	Mr.G.Rajiniganth	Member	Representative, Non-Teaching	Technical officer	94425 90004	rajiniganthto@kingsengg.edu.in

7.	Ms.S.A.Sindhamani	Member	Representative, Non-Teaching	Account Asst.	89030 12474	sinthamani@kingsengg.edu.in
8.	Dr.S.Sivakumar	Member	Vice Principal	Vice Principal	94425 90003	vp@kingsengg.edu.in
9.	Dr.T.Pushparaj	Member	HOD/MECH	Professor	98944 84058	pushparaj.mech@kingsengg.edu.in
10.	Dr.V.SureshKumar	Member	HOD/S&H	Professor	94439 00509	hod.sh@kingsengg.edu.in
11.	Dr.S.M.Uma	Member	HOD/CSE	Professor	94424 02942	smuma.cse@kingsengg.edu.in
12.	Mr.R.Sathyaraj	Member	Assistant Professor	Assistant Professor	82488 71901	sathayaj.ece@kingsengg.edu.in
13.	Mrs.C.Padma	Member	Non Teaching	Hostel Suptd.	83006 91742	contact@kings.engg.edu.in
14.	Mr.R.Rajendran	Member	Assistant Professor	Assistant Professor	95788 95650	pedkings2020@kingsengg.edu.in
16.	Ms.P.Suganya	Member	Assistant Professor	Assistant Professor	97502 83231	suganyap.tp@kingsengg.edu.in
17.	Dr.S.Geetha	Member	Assistant Professor	Assistant Professor	96296 41981	geetha.mat@kingsengg.edu.in
18.	Dr.G.Shankarakalidoss	Member	Assistant Professor	Assistant Professor	94428 90090	shankarakalidoss.mat@kingsengg.edu.in
20	Mr.M.Arunan	Member	Rep. of Students	III ECE	63809 89024	contact@kingsengg.edu.in
21.	Mr.P.Sivaprakash	Member	Rep. of Students	III CSE	63809 89024	contact@kingsengg.edu.in

iv. Establishment of Online Grievance Redressal Mechanism

- Online Grievance Redressal Mechanism is available and it is looked into by the Grievance Redressal Committee

v. Establishment of Grievance Redressal Committee in the institution and Appointment of OMBUDSMAN by the University

A grievance redressal committee consisting the following faculty members is in place to enquire into and recommend suitable measures to redress grievance of faculty, staff and students.

S.No.	Name	Position	Designation	Gender	Mob. No.	e-mail
1	Dr.J.Arputha Vjaya Selvi	Chairman	Principal	Female	94425 90002	grievanceredressal@kingsengg.edu.in
2	Dr.S.Sivakumar	Member	Professor	Male	94425 90003	vp@kingsengg.edu.in
3	Ms.N.Mangaiyarkarasi	Member	Assistant Professor	Female	77087 29772	applehrs9@gmail.com
4	Dr.K.Abhirami	Member	Associate Professor	Female	98410 13972	abhirami.cse@kingsengg.edu.in
5	Mr.S.Nelson Raja	Member	Assistant Professor	Male	99766 06417	Nelsonraja1996@gmail.com

vi	Internal Complaint Committee(ICC)Details						
S. No.	Name of the Committee Member	Position	Designation	Mobile Number	e-mail address	Category	Gender
1	Dr.J.Arputha Vijaya Selvi	Chair Person	Principal	94425 90002	icc@kingsengg.edu.in	Principal	Female
2	Dr.S.M.Uma	Member	Assoc. Prof	94424 02942	hod.cse@kingsengg.edu.in	Teaching Faculty	Female
3	Ms.U.Jeyamalar	Member	Asst.Prof	82488 59710	ujeyamalar@gmail.com	Teaching Faculty	Female
4	Mr.V.Rajendran	Member	PED	95788 59650	pedkings2020@kingsengg.edu.in	Teaching Faculty	Male
5	Dr.R.Vanitha	Member-NGO	Asst. Prof/Queens College of Arts & Science for Women	90806 74725	natchathravani@gmail.com	Teaching Faculty	Female

vii	Establishment of Committee for SC/ST(Committee constituted as per norms)						
S. No.	Name	Designation	Position	Mob. No.	e-mail	Gender	
1	Mrs.N.Mangaiyarkarasi	Asst.Prof /ECE	Chair Person	77087 29772	applehrs9@gmail.com	Female	
2	Mr.P.Rajapirian	Asst.Prof /ECE	Member	99940 09225	rajapirian@gmail.com	Male	
3	Mrs.U.Jeyamalar	Asst.Prof /ECE	Member	97914 68414	ujeyamalar@gmail.com	Female	
4	Mr.R.Sundaramoorthi	Asst.Prof /EEE	Member	99651 56904	sundaramoorthi.eee@kingsengg.edu.in	Male	

viii	INTERNAL QUALITY ASSURANCE CELL		
S.No.	Name of the Committee Member	Designation	Position
1	Dr.J.Arputha Vijaya Selvi	Principal	Chair Person
2	Dr.M.Venkata Krithiga	Professor/EEE,NIT, Trichy	External Member
3	Dr.M.K.Kavitha Devi	Professor/CSE, Thiagarajar College of Engineering, Madurai	External Member

4	Dr.K.Abhirami	Associate Professor/CSE	Coordinator
5	Mr.K.Arun	Assistant Professor/Civil	Member
6	Ms.N.Dhamayanthi	Assistant Professor/CSE	Member
7	Ms.D.Vennila	Assistant Professor/ECE	Member
8	Mr.S.R.Karthikeyan	Assistant Professor/EEE	Member
9	Mr.W.Nelson Raja	Assistant Professor/Mech	Member
10	Dr.S. Revathi	Assistant Professor/S&H	Member
11	Mr.S.Rajappa	Administrative Officer	Senior Administrative Official
12	Ms.S.A.Sindhamani	Accounts Assistant	Member

6	Programmes							
i	Name of Programmes approved by AICTE					UG&PG		
ii	Name of Programmes approved by NBA					Institute is NAAC accredited		
iii	Status of Accreditation of the Courses					Grade: B++		
➤ Status of Accreditation					Preliminary			
iv	Total number of Courses					UG -06 PG-04 ResearchCentres-02		
v	For each Programme the following details are to be given/preferably in Tabular form							
a. Name			B.E-Civil Engineering					
b. Number of Seats			60					
c. Duration			4Years					
d. Cut off Marks Last three Years			2023-2024		2022-2023		2021-2022	
			Min.	Max.	Min.	Max.	Min.	Max.
			80	148	80	175.5	104	132

2023-2024			2022-2023			2021-2022		
Minimum Salary	Maximum Salary	Average Salary	Minimum Salary	Maximum Salary	Average Salary	Minimum Salary	Maximum Salary	Average Salary
1.74	2.10	1.98	1.80	3.00	2.40	1.44	2.76	2.10

a. Name			B.E-Electrical and Electronics Engineering					
b. Number of Seats			60					
c. Duration			4Years					
d. Cut off Marks Last three Years			2023-2024		2022-2023		2021-2022	
			Min.	Max.	Min.	Max.	Min.	Max.
			90	147	83	179	73	145
Campus Placement last three years with Minimum Salary, Maximum Salary and Average Salary								
2023-2024			2022-2023			2021-2022		
Minimum Salary	Maximum Salary	Average Salary	Minimum Salary	Maximum Salary	Average Salary	Minimum Salary	Maximum Salary	Average Salary
1.74	2.10	1.98	1.80	3.00	2.40	1.44	2.76	2.10

a. Name			B.E-Mechanical Engineering					
b .Number of Seats			60					
c. Duration			4Years					
d. Cut off Marks Last three Years			2023-2024		2022-2023		2021-2022	
			Min.	Max.	Min.	Max.	Min.	Max.
			84	127	81	137	67	142
Campus Placement last three years with Minimum Salary, Maximum Salary and Average Salary								
2023-2024			2022-2023			2021-2022		
Minimum Salary	Maximum Salary	Average Salary	Minimum Salary	Maximum Salary	Average Salary	Minimum Salary	Maximum Salary	Average Salary
2.10	2.11	2.10	1.80	2.04	1.94	1.44	1.75	1.59

a. Name	M.E-VLSI Design					
b. Number of Seats	09					
c. Duration	2Years					
d. Cut off Marks Last three Years	2023-2024		2022-2023		2021-2022	
	Min.	Max.	Min.	Max.	Min.	Max.
	-	-	-	7.5	6.54	7.68

a. Name	M.E-Power Electronics and Drives					
b. Number of Seats	09					
c. Duration	2Years					
d. Cut off Marks Last three Years	2023-2024		2022-2023		2021-2022	
	Min.	Max.	Min.	Max.	Min.	Max.
	-	-	6.1	8.5	-	7.79

a. Name	M.E-Thermal Engineering					
b. Number of Seats	09					
c. Duration	2Years					
d. Cut off Marks Last three Years	2023-2024		2022-2023		2021-2022	
	Min.	Max.	Min.	Max.	Min.	Max.
	-	-	6.5	7.7	-	8.44

a. Name	M.E-Computer Science and Engineering					
b. Number of Seats	09					
c. Duration	2Years					
d. Cut off Marks Last three Years	2023-2024		2022-2023		2021-2022	
	Min.	Max.	Min.	Max.	Min.	Max.
	-	-	7.2	7.8	-	7.89

vi	Fee (As approved by the State Government)
-----------	--

Sl. No.	Course	Category	2023-2024	2022-2023	2021-2022
01.	B.E/B.Tech	SWS Fees	50000	50000	50000
		MGT Fees	85000	85000	85000
02.	M.E/M.Tech	SWS Fees	50000	50000	50000
		MGT Fees	50000	50000	50000
Time Schedule for payment of fee the entire programme		Semester Fees			

vii	Name and duration of Programme(s) having Twinning and Collaboration with Foreign University(s) and being run in the same Campus along with status of their AICTE approval if there is foreign Collaboration give the following details:	Not Applicable
viii	Nature of Collaboration	Not Applicable
ix	Complete details of payment a student has to get the full benefit of collaboration	Not Applicable

x	For each Programme Collaborated provide the following	
xi	Programme Focus	Not Applicable
xii	Number of seats	
xiii	Admission Procedure	
xiv	Fee(as approved by the state government)	
xv	Whether the Collaboration Programme is approved by AICTE? If not whether the Domestic/Foreign University has applied to AICTE for approval	

7.	Faculty			
i.	Branch wise List Faculty Members			
S. No.	AICTE-ID	Name of the Faculty	Qualification	Exact Designation
B.E-Civil Engineering				
1	1-9517528733	Dr.R.SARAVANAN	B.E., M.E., Ph.D.,	Professor
2	1-2918544737	Mr.R.SUNDHARAM	B.E.,M.E.,	Asst. Professor
3	1-3208642547	M.K.ARUN	B.TECH.,M.TECH.,	Asst. Professor
4	1-3604115993	Mr.K.RANJITH	B.E.,M.E.,	Asst. Professor

5	1-3604262843	Mr. M.MANIMUHILAN	B.E.,M.E.,	Asst. Professor
6	1-4641843594	Mr.S.KAMARAJ	B.E.,M.TECH.,	Asst. Professor
7	1-11332810418	Mr.R.RAMCHANDAR	B.E.,M.E.,	Asst. Professor
8	1-43382355520	Mr.D.NANDAKUMAR	B.E.,M.E.,	Asst. Professor
9	1-43708749937	Ms.P.KAVIMUHIL	B.E.,M.E.,	Asst. Professor
10	1-43812356890	Ms.A.SUGANYA	B.E.,M.E.,	Asst. Professor
11	1-43812356625	Mr.A.SAGAYA ALBERT	B.E.,M.E.,	Asst. Professor
12.	1-44722965714	Ms.K.KANIMOZHI	B.E.,M.E.,	Asst. Professor
13.	1-44722146984	Mr.SRIRAMGOPAL	B.E.,M.E.,	Asst. Professor
14.	1-44725630769	Mr.M.ARUNPANDIYAN	B.E.,M.TECH.,	Asst. Professor

B.E-Computer Science and Engineering

1	1-433929890	Dr.S.M.UMA	B.E., M.E., Ph.D.,	Professor
2	1-728857462	Dr.K.ABHIRAMI	B.SC., M.C.A., M.E., Ph.D.,	Assoc. Professor
3	1-2952852399	Mr.M.ARUN	B.E.,M.E.,	Asst. Professor
4	1-11340816645	Ms.R.SHANTHI	B.E.,M.E.,	Asst. Professor
5	1-11337545483	Ms.S.PRIYADHARSHINI	B.E.,M.E.,	Asst. Professor
6	1-43381814671	Ms.N.DHAMAYANDHI	B.E.,M.E., (Ph.D.)	Asst. Professor
7	1-43381814704	Ms.B.BAVITHRA	B.E.,M.E., (Ph.D.)	Asst. Professor
8	1-43806642059	Ms.M.KAVITHA	B.E., M.Tech.,	Asst. Professor
9	1-43812356988	Ms.K.ABINAYA	B.E., M.Tech.,	Asst. Professor
10	1-43806641384	Ms.B.SANGEETHA	B.E., M.Tech.,	Asst. Professor
11	1-43811152626	Ms.M.VIDHYA	B.E.,M.E.,	Asst. Professor
12	1-43811152451	Ms.T.SINDHU	B.E.,M.E.,	Asst. Professor
13	1-44046516534	Ms.T.ABITHA KUJALAMBAL	B.E.,M.E.,	Asst. Professor
14	1-44723443184	Ms.K.SARANYA	B.Sc.,M.Sc.,M.Tech.,	Asst. Professor
15	1-434091862	Mr.R.RAJKUMAR	B.Sc.,M.Sc.,M.Tech.,	Asst. Professor
16	1-44723887214	Mrs.S.NIRMALA	B.Sc.,M.Tech.,	Asst. Professor
17	1-44723887533	Mrs.K.SRIVIDHYA	B.E.,M.E.,	Asst. Professor

B.Tech- Artificial Intelligence and Data Science				
1	1-435737423	Dr.S.RAJARAJAN	B.E.,M.E., Ph.D.,	Asst. Professor
2	1-43381814839	Ms.S.ABIKAYIL AARTHI	B.E., M.Tech., (Ph.D.)	Asst. Professor
B.E-Electrical and Electronics Engineering				
1	1-436261560	Dr.S.SIVAKUMAR	B.E., M.TECH., Ph.D.,	Professor
2	1-436262036	Dr.A.ALBERT MARTIN RUBAN	B.E., M.E., Ph.D.,	Professor
3	1-9515487141	Dr.P.NARASIMMAN	B.TECH., M.E., Ph.D.,	Assoc. Professor
4	1-437103251	Mr.R.SUNDARMOORTHY	B.E.,M.E., (Ph.D.)	Asst. Professor
5	1-437663301	Mrs.N.RAJESWARI	B.E.,M.E.,	Asst. Professor
6	1-439862747	Mr.J.AROKIARAJ	B.TECH.,M.E., (Ph.D.)	Asst. Professor
7	1-439862987	Mr.S.R.KARTHIKEYAN	B.TECH.,M.E.,	Asst. Professor
8	1-43382355985	Dr.S.NAVEENPRAKASH	B.E.,M.E., Ph.D.,	Asst. Professor
9	1-822107952	Mrs.P.THIRUMAGAL	B.E., M.TECH.,	Asst. Professor
10	1-43382556007	Dr.S.VASANTHARAJ	B.E., M.E., Ph.D.,	Asst. Professor
11	1-43814119464	Dr.G.SUGANYA	B.E., M.TECH., Ph.D.,	Asst. Professor
12	1-44724041263	Dr.L.MAHESHWARI	B.E.,M.E.,Ph.D.,	Asst. Professor
13	1-44724041311	Ms.N..MANGALESHWARI	B.E.,M.E.,	Asst. Professor
14	1-44725702727	Mr.G.JAYACHANDRAN	B.TECH.,M.E.,	Asst. Professor
B.E-Electronics and Communication Engineering				
1	1-450169035	Dr.T.SHANTHI	B.E., M.TECH., M.E., Ph.D.,	Professor
2	1-43382355018	Dr.S.KANNAN	M.S., M.E., Ph.D.,	Professor
3	1-450381657	Mrs.N.MANGAIYARKARASI	B.E.,M.E., (Ph.D.)	Asst. Professor
4	1-450381915	Dr.R.PONNI	B.E.,M.E., Ph.D.	Asst. Professor
5	1-451325571	Mr.K. SUDARSHANAN	B.TECH.,M.E (Ph.D.)	Asst. Professor
6	1-451506361	Mr.S. RAMARAJAN	B.E.,M.E., (Ph.D.)	Asst. Professor
7	1-451744081	Mr.R.SATHYARAJ	B.E.,M.TECH.,	Asst. Professor
8	1-451889682	Mr.A.HERALD	B.E.,M.E., Ph.D.,	Asst. Professor
9	1-451889689	Mr.P.RAJAPIRIAN	B.E.,M.E., (Ph.D.)	Asst. Professor
10	1-451889955	Mrs.U.JEYAMALAR	B.E.,M.E.,	Asst. Professor
11	1-756058219	Mr.W. NEWTON DAVID RAJ	B.E.,M.TECH.,	Asst. Professor

12	1-783526992	Mrs.D.VENNILA	B.E.,M.E.,	Asst. Professor
13	1-2190433587	Mr.P.BALAKRISHNAN	B.E.,M.E., (Ph.D.)	Asst. Professor
14	1-43814031321	Mr.R.THANDAYUTHAPANI	B.E.,M.E.,	Asst. Professor
15	1-452551143	Ms.M.MUTHULAKSHMI	B.E.,M.E.,	Asst. Professor
16	1-44723887639	Ms.R.BRINDHA	B.E.,M.E.,	Asst. Professor
17	1-44723887591	Ms.N.KARTHIGA	B.E.,M.E.,	Asst. Professor
18	1-44724041214	Ms. YAMUNA RANI	B.E.,M.E.,	Asst. Professor

B.E–Mechanical Engineering

1	1-443456134	Dr.T.PUSHPARAJ	B.E., M.E., Ph.D.,	Professor
2	1-443701231	Dr.P.P.SHANTHARAMAN	B.E.,M.E., Ph.D.,	Professor
3	1-445612650	Dr.R.SHANKAR	B.TECH., M.E., Ph.D.,	Assoc. Professor
4	1-3217776699	Dr.M.MELWIN JAGADEESH SRIDHAR	B.TECH., M.E., Ph.D.,	Assoc. Professor
5	1-4563950162	Dr.S.SABANAYAGAM	B.E., M.E., Ph.D.,	Assoc. Professor
6	1-2496454099	Dr.H.AGILAN	B.E.,M.E., Ph.D.,	Asst. Professor
7	1-2499574211	Dr.N.MAGESH	B.E.,M.TECH., Ph.D.,	Asst. Professor
8	1-7486512052	Mr.M.SAKTHIVEL	B.E.,M.E.,	Asst. Professor
9	1-7485781413	Mr.S.NELSON RAJA	B.E.,M.TECH.,	Asst. Professor
10	1-9584056591	Mr.R.RAJADURAI	B.E.,M.E.,	Asst. Professor
11	1-7529003195	Mr.V.ARAVIND	B.E.,M.E.,	Asst. Professor
12	1-43382218360	Mr.M.VIVEKANANTHAN	B.E.,M.E.,	Asst. Professor
13	1-4203467074	Mr.M.SARAVANAN	B.E.,M.E.,	Asst. Professor
14	1-44724247204	Mr.S.KARIKALAN	B.E.,M.E.,	Asst. Professor
15	1-44726701587	Mr.V.VIJAYAKUMAR	B.E.,M.E.,	Asst. Professor
16	1-44726701564	Mr.A.SURENDHAR	B.TECH.,M.E.,	Asst. Professor

Humanities and Science

Chemistry

1	1-453085110	Dr.V.SURESHKUMAR	B.Sc., M.Sc., M.Phil., Ph.D.,	Professor
2	1-453192798	Dr.S.UDHAYAKUMAR	B.Sc., M.Sc., M.Phil., Ph.D.,	Assoc. Professor
3	1-1488661527	Dr.P.SARAVANAN	B.Sc., M.Sc., M.Phil., Ph.D.,	Assoc. Professor
4.	1-43815258076	MS.S.THIRUPURASALINI	B.Sc., M.Sc., M.Phil.,	Asst. Professor
5.	1-44725630744	Mr.G.THIRUNAVUKKARASU	B.Sc., M.Sc., M.Phil.,	Asst. Professor0

English				
6.	1-9584056598	Mr.G.DINESH	B.A.,M.A., M.Phil.,	Asst. Professor
7.	1-43370219059	Dr.M.YASOTHA GNANAPRAGASAM	B.A., M.A., M.Phil., Ph.D.,	Asst. Professor
8.	1-451889690	Ms.J.ANNICE VENCY	B.A.,M.A., M.Phil., (Ph.D.,)	Asst. Professor
9.	1-43814119890	MS.S.SUSEELADEVI	B.A., M.A., M.Phil.,	Asst. Professor
10.	1-43814119562	MS.K.BHUVANISHANKARI	B.A., M.A., M.Phil.,	Asst. Professor
11.	1-826290286	Mrs.R.SHYAMALA	B.A., M.A., M.Phil.,	Asst. Professor
Maths				
12.	1-453832485	Mrs.T.GNANAJEYA	B.Sc., M.Sc., M.Phil., (Ph.D.)	Asst. Professor
13.	1-454180391	Dr.S.GEETHA	B.Sc., M.Sc., M.Phil., Ph.D.,	Asst. Professor
14.	1-454378912	Dr.G.SHANKARAKALIDOSS	B.Sc., M.Sc., M.Phil., Ph.D.,	Asst. Professor
15.	1-747423949	Dr.S.REVATHI	B.Sc., M.Sc., M.Phil., Ph.D.,	Asst. Professor
16.	1-747424486	Dr.G.JEYAKRISHNAN	B.Sc., M.Sc., M.Phil., Ph.D.,	Asst. Professor
17.	1-2192221074	Ms.P.SUGANYA	B.Sc., M.Sc., M.Phil.,	Asst. Professor
18.	1-11331769024	Dr.V.VIJAYALAKSHMI	B.Sc., M.Sc., M.Phil., Ph.D.,	Assoc. Professor
19.	1-43820359111	Mr.G.VENKATESHAN	B.Sc., M.Sc., M.Phil.,	Asst. Professor
20.	1-43687956	Dr.S.RUCKMANI	B.Sc., M.Sc., M.Phil., Ph.D.,	Asst. Professor
21.	1-44724247211	Ms.S.KEERTHIKA	B.Sc., M.Sc., M.Phil.,	Asst. Professor
Physics				
22.	1-2941041780	Mrs.S.ANURADHA	B.Sc., M.Sc., M.Phil.,	Asst. Professor
23.	1-2940982145	Mr.S.AMBALATHARASU	B.Sc., M.Sc., M.Phil.,	Asst. Professor
24.	1-11332035823	Ms.T.ABIMALAIARASI	B.Sc., M.Sc., M.Phil.,	Asst. Professor
25.	1-43815257476	Dr.K.SOORYAKALA	B.Sc., M.Sc., M.Phil., Ph.D.,	Asst. Professor
Tamil				
26.	1-44725630757	Dr.M.PUGAZHENDHI	B.A., M.A., M.Phil., Ph.D.,	Asst. Professor
General Engineering				
27	1-456812761	Dr.K.SUDHAKAR	B.Com., M.B.A., Ph.D.,	Asst. Professor
28	1-456762263	Dr.B.BARANKUMAR	B.Sc., M.B.A., Ph.D.,	Asst. Professor
29	1-2192178889	Dr.B.SURESHBABU	B.Sc., M.B.A., Ph.D.,	Asst. Professor

ii.	Permanent Faculty		
	Department of Civil Engineering		13
	Department of Computer Science and Engineering		18
	Department of Electronics and Communication Engineering		18
	Department of Electrical and Electronics Engineering		12
	Department of Mechanical Engineering		17
	Humanities and Science		27
iii	Adjunct Faculty		
iv	Permanent Faculty: Student Ratio		
	Civil Engineering		1:18
	Computer Science and Engineering		1:15
	Computer Science and Engineering		1:11
	Electronics and Communication Engineering		1:16
	Electrical and Electronics Engineering		1:18
	Mechanical Engineering		1:20
	Humanities and Science		1:15
	VLSI Design		1Ph.D&1Asst.Professor
	Power Electronics and Drives		1Ph.D & 1 Asst. Professor
	Thermal Engineering		1Ph.D & 1Professor
	Computer Science and Engineering		1Ph.D&1Asst. Professor
8.	Profile of Principal		
I.	Name	Dr.J.Arputha Vijaya Selvi	
II.	Date of Birth	20-10-1969	
III.	Unique ID	1-450169031	
IV.	Educational Qualification	B.E.,M.E., Ph.D.,	
V.	Work Experience	Teaching	24years 4months
		Research	2years
		Industry	-

		Others		-	
VI.		Teaching/Research/Industry/Others			
VII.		Area of Specialization		Electronics and Communication Engineering	
VIII.		Courses taught at Diploma/Post Diploma/Under Graduate/Post Graduate /Post Graduate Diploma Level		UG & PG level	
IX.		Research guidance(number of students)		05	
X.		No. of Paper published in National/International Journals/Conferences		InternationalConference-19 National Conference – 02 National Journal–03 International Journal-35	
XI.		Master(Completed/Ongoing)		Completed-05	
XII.		Ph.D.(Completed/Ongoing)		Completed-11 Ongoing -05	
XIII.		Projects Carried out		Research-01 Others-01	
XIV.		Patents(Filed & Granted)		01–published	
XV.		Technology Transfer		07	
XVI.		Research publications (No. of papers published in National/International Journals/ Conferences)		59	
XVII.		No. of Books published with details(Name of the book Publisher with ISBN, Year of publication, etc)		01 (Chapter)	
9	Fee				
I.	No. of Fee Waivers granted with amount and name of students	AICTE TUTION			
			2023-2024	2022-2023	2021-2022
		CSE	01	03	-
		ECE	04	04	-
II.	Number of Scholarship offered by the Institution, Duration and amount	Year		No. of Students	Amount in Lakhs
		2023-2024		158	20.33 Lakhs
		2022-2023		193	22Lakhs
		2021-2022		246	31Lakhs

Criteria for fee Waivers/Scholarship	<ul style="list-style-type: none"> • Fee waiver for Economy Weaker section • Fee waiver for Meritorious Students • Fee waiver for Sports Students • Fee waiver for Girls Students • Fee waiver for Staff Ward
Estimated cost boarding and Lodging in Hostel	Rent-Rs.10,000(per year) Mess-Rs.40,000(Per year)
Any other fee please specify	-

10	Admission				
i.	Number of Seats Sanctioned with the year of approval				
S. No.	Name of the Course	Year of Approval	2023-2024	2022-2023	2021-2022
1	B.E-Civil Engineering	2010	30	60	90
2	B.E-Computer Science and Engineering	2001	120	120	60
3	B.E-Electronics and Communication Engineering	2001	90	90	90
4	B.E-Electrical and Electronics Engineering	2001	60	60	60
5	B.E-Mechanical Engineering	2001	60	60	120
6	B.Tech – Artificial Intelligence and Data Science	2023	30	-	-
7	M.E-VLSI Design	2008	09	09	18
8	M.E-Power Electronics and Drives	2010	09	09	09
9	M.E-Thermal Engineering	2012	09	09	09
10	M.E-Computer Science and Engineering	2014	09	09	09

ii.	Number of students admitted under various categories each year in the last three years												
S. No.	Name of the Course	2023-2024				2022-2023				2021-2022			
		Categories				Categories				Categories			
		Govt.	MGT	LAP	Total	Govt.	MGT	LAP	Total	Govt.	MGT	LAP	Total
1	B.E-Civil Engineering	13	7	6	26	10	08	-	18	10	08	-	18
2	B.E-Computer Science and Engineering	73	42	6	121	37	21	5	63	37	21	05	63
3	B.E-Electronics and communication Engineering	69	10	15	94	75	10	9	94	75	10	09	94
4	B.E-Electrical and Electronics Engineering	25	2		27	36	16	08	60	36	16	08	60
5	B.E-Mechanical Engineering	25	6	9	40	57	06	-	63	57	06	-	63
6	B.Tech- Artificial Intelligence and Data Science	20	10	-	-	-	-	-	-	-	-	-	-
6	M.E-VLSI Design	-	-	-	-	-	01	-	01	-	01	-	01
7	M.E- Power Electronics and Drives	-	-	-	-	-	02	-	02	-	02	-	02
8	M.E-Thermal Engineering	-	-	-	-	-	01	-	01	-	02	-	02
9	M.E-Computer Science and Engineering	-	-	-	-	01	02	-	03	02	01	-	03

iii	Number of applications received last two years for admission under Management and Number admitted	
➤ Based on the Consortium for Management Quota Admissions		
11.	Admission Procedure	
I.	Mention the admission test being followed, name and address of the Test Agency / State Admission Authorities and its URL (website)	(65% Government quota) by TNEA (Tamil Nadu Engineering Admissions, Anna University, Chennai-600 025) WebSite: www.annauniv.edu (35% Management quota) by Consortium of Self-Financing Professional Arts and Science Colleges http://www.tnsfconsortium.org/
II.	Number of seats allotted to different Test Qualified candidate separately (AIEEE/CET/State conducted Test/University tests/CMAT/ GPAT)/ Association conducted test)	65% of admission is filled through Unified Single Window Admission System (SWS) (which includes 4 of Vocational Stream) surrendered by Self-Financing Engineering Colleges in Tamil Nadu. 35% of admission is filled through Management Consortium based on merit list published by the Consortium of Self-Financing Professional Arts and Science colleges
III. Calendar for admission against management/Vacant Seats		
IV.	Last date of request for applications	SWS admission :as per SWS schedule Management admission: as per the schedule of Consortium
V.	Last date of submission of applications	
VI.	Dates of announcing final result	
VII.	Release of admission list (main list and waiting list shall be announced on the same day)	
III.	Last date for closing of admission	
IX.	Starting of the Academic session	
X.	The waiting list shall be activated only on The expiry of date of main list	
IX.	The policy of refund of the fee, in case of withdrawal, shall be clearly notified	Refund process—as per Govt. Norms

12.	Criteria and Weightages for Admission												
I.	Describe each criterion with its respective weightages i.e. Admission Test, marks in qualifying examination etc.,			<div>➤ Candidates must have passed their 10+2 or equivalent examination from a recognized board</div> <div>➤ Physics or Theory, Chemistry or Practical I&II and Mathematics are compulsory subjects in the qualifying examination.</div> <div>➤ The minimum marks prescribed in the HSC or equivalent examinations as per Government norms: Minimum qualification: HSC(+2) - Mathematics+ Physics+ Chemistry=300</div>									
II.	Mention the minimum level of acceptance, if any			<table><tr><td>Community</td><td>Minimum Level</td></tr><tr><td>OC</td><td>45%</td></tr><tr><td>BC,MBC,DNC, SC, ST & SCA</td><td>40%</td></tr></table>				Community	Minimum Level	OC	45%	BC,MBC,DNC, SC, ST & SCA	40%
Community	Minimum Level												
OC	45%												
BC,MBC,DNC, SC, ST & SCA	40%												
III.	Mention the Cut-off levels of percentage and percentile score of the candidates in the admission test for the last three years												
S. No.	Branch	2023-2024		2022-2023		2021-2022							
		Min	Max	Min	Max	Min	Max						
1	B.E-Civil Engineering			80	175.5	104	132						
2	B.E-Computer Science and Engineering			80	179	93	153						
3	B.E-Electronics and Communication Engineering			83	177	74	155						
4	B.E-Electrical and Electronics Engineering			80	179	73	145						
5	B.E-Mechanical Engineering			81	137	67	142						
13.	List of Applications												
List of candidates whose applications have been received along with percentile/percentages score for each of the qualifying examination in separate categories for open seats. List of candidate who have applied along with percentage and percentile score for Management quota seats													

14.	Results of Admission Under Management Seats/ Vacant	
I.	Composition of Selection team for admission Under Management Quota with the brief profile of members	Members of the Governing body, Principal, Department HODs.
II.	List of candidate who have been offered admission	
III.	Waiting list of the candidate in order of merit to be operative from the last date joining of the first list candidate	

15.Information of Infrastructure and other Resources Available				
I. Number of Class Room and Size of each			Quantity	Average in Sq.m.
			16	75
			23	66
			5	40
Total			44	-
II. Number of Tutorial rooms and size of each			Available	
	S. No.	Particulars	Size in sq.m.	
	1	Tutorial- EEE	66	
	2	Tutorial Hall-ECE	66	
	3	Tutorial Class-CSE	78	
	4	Tutorial Class-I YEAR	66	
	5	Tutorial Class- MECHANICAL	66	
	6	Tutorial Hall-CIVIL	78	

III. Number of Laboratories and Size of each		Available
S. No.	Name of the laboratory	Size in sq.m.
1	EEE Lab-Electrical Machines Lab	324
2	ECE Lab-Circuit Lab	108
3	ECE lab-Digital Electronics Lab	108
4	EEE Lab-Power Electronics Lab	68
5	EEE Lab-Electrical Circuit Analysis Lab	68
6	EEE Lab-Digital and Linear Integrated Circuit Lab	68

7	EEE Lab–Measurement and Instrumentation Lab	102
8	EEE Lab–Control System Lab	66
9	EEE lab–Renewable Energy System lab	66
10	EEE Lab–Power System simulation lab	66
11	ECE Lab-Digital Communication/LIC Lab	66
12	ECE lab–Optical and Microwave Lab	66
13	ECE Lab–VLSI/Embedded System Lab	92
14	ECE Lab–Computer Network/DSP Lab	108
15	ECE Lab–Microprocessor and Micro Controller Lab	66
16	CSE lab-I	195
17	Server Room	78
18	CAD Lab–Civil Lab	78
19	CAD–IT Floor Mechanical Lab	78
20	CSE lab–II	156
21	Net Lab	193
22	CAM Lab	66
23	Hydraulic Lab	66
24	Thermal Engineering Lab	132
25	Dynamics Lab	132
26	Soil Mechanics Lab	66
27	Highway Engineering Lab-	66
28	Metrology Lab	150
29	Mechatronics Lab	115
30	Lab-Chemistry	132
31	Lab–Physics	132
32	Manufacturing Lab-Mech	66
33	Fluid Mechanic Lab–Mech	66
34	Strength of Material Lab-Mechanical	66
35	Strength of Material Lab-Civil	66
36	Engineering Practice Lab–I Year	66
37	Communication Skill Lab	150
Number of Drawing Halls with capacity of each		2-1125sq.m each

IV.	Number of Computer Centres with capacity of each	3-1158sq.m
V	Central Examination Facility, Number of rooms and capacity of each	4--each 66sq.m
VI.	Online examinations facility number of rooms and capacity of each	All dept. computer labs
VII.	Barrier Free Built Environment for disabled and elderly persons	Ramp, Lift & Divyangjan
Occupancy Certificate		Available
VIII.	Fire and Safety Certificate	Available
IX.	Hostel Facilities	Available
Boys Hostel		1280sq.m
Girls Hostel		2220sq.m

X.	Number of Library books/Titles/Journals available				
S. No.	Branch	Number of titles of the books	Number of volumes	Journals(Printed &Online)	
				National	International
1	B.E-Civil Engineering	508	1462	12	249
2	B.E-Computer Science and Engineering	2382	7773	12	372
3	B.E-Electronics and Communication Engineering	1060	4767	12	122
4	B.E-Electrical and Electronics Engineering	869	4108	12	90
5	B.E-Mechanical Engineering	910	3380	12	208
6	Humanities and Science	5575	10620	4	19
Total		11098	32181	64	1036

XI.		List of Online National/International Journals subscribed			
1. SPRINGER NATURE	- 429 Journals	DEPT	SPRINGER NATURE	DELNET	MATJOURNALS (National)
2. MATJOURNALS(National)	- 56 Journals	CIVIL	132	109	6
3. DELNET	- 607 Journals	CSE	122	254	12
		ECE	70	46	12
		EEE	17	64	12
		MECH	85	118	12
		H&S	03	16	02
		TOTAL	429	607	56

E-Library facilities(with in campus)		http://172.16.172.99/DigitalLibrary/login.aspx
XII	National Digital Library(NDL) subscription details	https://ndl.iitkgp.ac.in/



XIII.	List of Major Equipment/Facilities in each Laboratory/Workshop	
➤ As per the Anna University norms required equipments are available for all the Laboratories		
XIV.	List of Experimental Setup in each Laboratory/Workshop(As per university norms)	
Computing Facilities		
Internet Bandwidth		60 Mbps
Number and configuration of system		607
Total Number of System connected by LAN		All Systems
Total Number of System connected by WAN		All Systems
Major software package available		
<u>System software</u> 1. MSwindows2008server 2. MSwindows2003server 3. MSwindows2000server 4. Windows2000 5. Windows xp 6. Windows7 7. Linux 8. Ubuntu	<u>Application Software</u> 1. Microsoft MSDN Academic Alliance 2. java 3. CC 4. Rational suite 5. oracle10g 6. oracle8i 7. Microsoft office 8. sqlserver2005edition 9. sqlserver2005expressedition 10. vc20052008expressedition 11. vc20052008edition 12. visualstudio2008professional edition	13. visionprofessional2007 14. windowscenet4.2disc 15. windows embedded ce 6.0 16. windows services forunix3.0 17. windowsserver2003web edition 18.visualstudio2008professional edition 19. net beans 20. eclipse 21. android 22. ns2sim 23. bison 24. python
Special purpose facilities available (Conduct of online Meeting/ Webinars/ Workshops etc.)		Available
Facilities for conduct of classes/course in online mode		Available
XV.	Innovation Cell	Available
XVI.	Social Media Cell	Available

XVII. Compliance of the National Academic Depository(NAD), applicable to PGCM/PGDM Institutions and University Departments	-
XVIII. To upload the respective short video (1-2 min) of infrastructure and facilities available w.r.t the courses in website	https://kingsengg.edu.in/events_report/Scrolling/2024/College-introVideo.mp4

XIX.	Games and sports facilities		
	Outdoor Games	Indoor Games	Gymnasium
	1 Foot Ball 2 Ball Badminton 3 Cricket 4 Volley Ball 5 Basket Ball	1 Badminton 2 Table Tennis 3 Chess 4 Carom	1 Weight Lifting 2 Parallel Bar 3 Vaulting Horse 4 Horizontal Bar
	Extra-Curricular Activities	NSS,YRC,NCC,RRC ,FAA, Citizen Consumer Club, Health & Hygiene club, Citizen club, Eco Club, Energy club, APJ Abdul Kalam Memorial foundation	
	Soft Skill Development Facilities	AICTE funded Soft Skills and Personality Development centre, Placement cell	

XX.	Teaching Learning process	
Curriculum and Syllabus for each of the programme as approved by the University		
Curriculum and Syllabus	Regulation: https://kingsengg.edu.in/CIVIL_files/UG%20R%202021.pdf Syllabus: CIVIL- https://kingsengg.edu.in/CIVIL_files/BE.Civil_2021%20Syllabus%20New.pdf CSE- https://kingsengg.edu.in/CSE_files/B.E.CSE-21R.pdf ECE- https://kingsengg.edu.in/ECE_files/B.E.ECE-21R.pdf EEE- https://kingsengg.edu.in/EEE_files/B.E.%20EEE-21R.pdf MECH- https://kingsengg.edu.in/MECH_Files/B.E.Mech-21R.pdf	
Academic Calendar of the University	https://kingsengg.edu.in/Management_Files/KCE_Calendar.html	
Teaching Load of each Faculty	As per norms	
Internal Continuous Evaluation system and Place	Available. As per Anna University norms	

<ul style="list-style-type: none"> ➤ System of continuous evaluation and assessment procedure helps in tracking the student progression in studies during the programme period. Based on the performance in internal tests, remedial classes are planned during extended hours / Saturdays / end of syllabus completion to support students for better results. ➤ Theory courses: 3 Internal assessments (Continuous Assessment test I, II, Model examination) as per AU recommendations, awarded marks are credited for internals (cumulating to 20 marks internals). ➤ Practical courses: Model exam is conducted for Practical courses.

Student's assessment of Faculty, System in place: Yes

XXI. For each Post-Graduate Courses give the following

XXII. Title of the Course	M.E –VLSI Design M.E –Computer Science and Engineering M.E –Power Electronics and Drives M.E –Thermal Engineering			
XIII. Laboratory Facilities exclusive to the Post Graduate Course	Available			
16. Enrolment and Placement details of Students in the last 3 years	Available			
17. List of Research Projects/Consultancy Works				
S. No	Department	Title of the Project	Funding Agency	Fund Received
2023-2024				
1	ECE	Smart and Safe Rescue Systems for Children Trapped in Open Borewell	TNSCST, Tamil Nadu	Rs.7,500/-
2	EEE	Intelligence based Smart Borewell Child Rescue System	TNSCST, Tamil Nadu	Rs. 7,500/-
3	MECH	Design and Fabrication of Automatic Fertilizer Sprayer with Weeder using Proximity Sensor	TNSCST, Tamil Nadu	Rs. 5,500/-
2022-2023				
1	ECE	AI based border security systems using IoT	TNSCST, Tamil Nadu	Rs.7,500/-
2021-2022				
1	CIVIL	Comparative study of normal paver block with partial Replacement of sand by saw dust.	TNSCST, Tamil Nadu	Rs.7,500/-

2	EEE	Optimal distributed generation planning in distribution network using efficient evolutionary algorithm.	TNSCST, Tamil Nadu	Rs.7,500/-
3	MECH	Design and fabrication of automatic urinal flushing system.	TNSCST, Tamil Nadu	Rs.7,500/-
18. MoUs with Industries(minimum3)			https://drive.google.com/drive/folders/180wJ1fVT9UFtCqeGN_FgF8Zk7Q9-8uQx?usp=drive link	