



### Mandatory Disclosure

AICTE File No.(First Approval)		<b>F.No.732-52-383(E)/2001 dated 02.07.2001</b>
AICTE File No.(Last Approval)		<b>F.No. Southern/1-36486013802/2023/EOA dated 02-Jun-2023</b>
1	Name of the Institution	<b>Kings College of Engineering</b>
	Permanent ID	<b>1-2624954</b>
	Address of the Institution	Punalkulam, Gandarvakottai (tk.) Pudukkottai (Dt.),Tamil Nadu – 613303
	Phone/Contact No.	04362-282474, 6380989024
	Website& E-mail ID	<a href="http://www.kingsengg.edu.in">www.kingsengg.edu.in</a> contact@kingsengg.edu.in
	Longitude	79°2'55.72"E (79.048814)
	Latitude	10°38'50.1"N (10.647247)
2	Name of the Trust	Raj Educational Trust
	Address of the Trust	New No.272,Avvai Shanmugam Salai, Gopalapuram, Chennai – 86
	Phone No.	044 – 30133623
	E-mail ID	<a href="mailto:retheadoffice@gmail.com">retheadoffice@gmail.com</a> <a href="mailto:kingsheadoffice@gmail.com">kingsheadoffice@gmail.com</a>
3	Name of the Principal	Dr. J. Arputha Vijaya Selvi
	Address of the Principal	No.99, Bank Staff Colony, 4 <sup>th</sup> Cross, Madhakottai Road, Thanjavur–613005
	Phone No.	8248822406
	E-mail ID	principal@kingsengg.edu.in
4	Name of the Affiliating University	<b>Anna University, Chennai</b>

5		Governance				
Board of Governing Council						
Name	Position	Qualification	Present Design. / Occupation	Mob. No.	E-mail id	Address
Mrs. Renukadevi B	Managing Trustee	B.A.	Managing Trustee	94431 67708	<a href="mailto:retoffice1@gmail.com">retoffice1@gmail.com</a>	New No. 272, Avvai shanmugam salai-Gopalapuram Chennai
Mr. Ilavarasan S	Member	B.A.	Trustee	94431 67708	<a href="mailto:contact@kingsengg.edu.in">contact@kingsengg.edu.in</a>	New No. 272, Avvai shanmugam salai-Gopalapuram Chennai
Mr. Muthukumaar TRS	Member	M.B.A.	Trustee	94431 67708	<a href="mailto:trsmuthu@gmail.com">trsmuthu@gmail.com</a>	New No. 272, Avvai shanmugam salai-Gopalapuram Chennai
Mr. Rajappa S	Member	M.Sc.	Trustee	94425 90005	<a href="mailto:rajappao@kingsengg.edu.in">rajappao@kingsengg.edu.in</a>	3, KRK Avenue, Meena nagar – Tholkappiar square - 613001 Thanjavur
Dr Rajendran R	Member Secretary	Ph.D.	Secretary	94431 56234	<a href="mailto:r.rajendranec@yahoo.com">r.rajendranec@yahoo.com</a>	14-A, First Street, - Arulanandammal Nagar Thanjavur
Dr. Arputha Vijaya Selvi J	Member	Ph.D.	Principal	94425 90002	<a href="mailto:principal@kingsengg.edu.in">principal@kingsengg.edu.in</a>	99,Bankstaffcolony, 4th Cross, Madhakottai road - Thanjavur - 613005 Thanjavur
Dr. Sivakumar S	Member	Ph.D.	Professor	94425 90003	<a href="mailto:vp@kingsengg.edu.in">vp@kingsengg.edu.in</a>	21/22,Aziznagar,Iistreet-Ebcolony Thanjavur
Dr. Albert Martin Ruban A	Member	Ph.D.	Associate Professor	98946 43314	<a href="mailto:hod.eee@kingsengg.edu.in">hod.eee@kingsengg.edu.in</a>	No. 4390, Micheal Nagar, Madhakottai-Thanjavur Thanjavur
Dr . Jeybal S	Member	Ph.D.	Asst. Professor	98429 09713	<a href="mailto:jayabalsubbaian@gmail.com">jayabalsubbaian@gmail.com</a>	Government College of Engineering- Sengipatti Thanjavur
Dr. Ruckmani K	Member	Ph.D.	Professor	98424 84563	<a href="mailto:hodpharma@gmail.com">hodpharma@gmail.com</a>	Anna university BIT- Thiruchirappalli
Dr. Raghavan S	Member	Ph.D.	Professor	94431 60663	<a href="mailto:raghavan@nitt.edu">raghavan@nitt.edu</a>	National Institute of Technology - Thiruchirappalli
Mr. Govindaraj N	Member	M.B.A	Secretary Prime group of Institutions	94432 27268	<a href="mailto:contact@kingsengg.edu.in">contact@kingsengg.edu.in</a>	No. 30, North Perumalkovil Street - Nagapattinam

## i. Organizational chart and processes

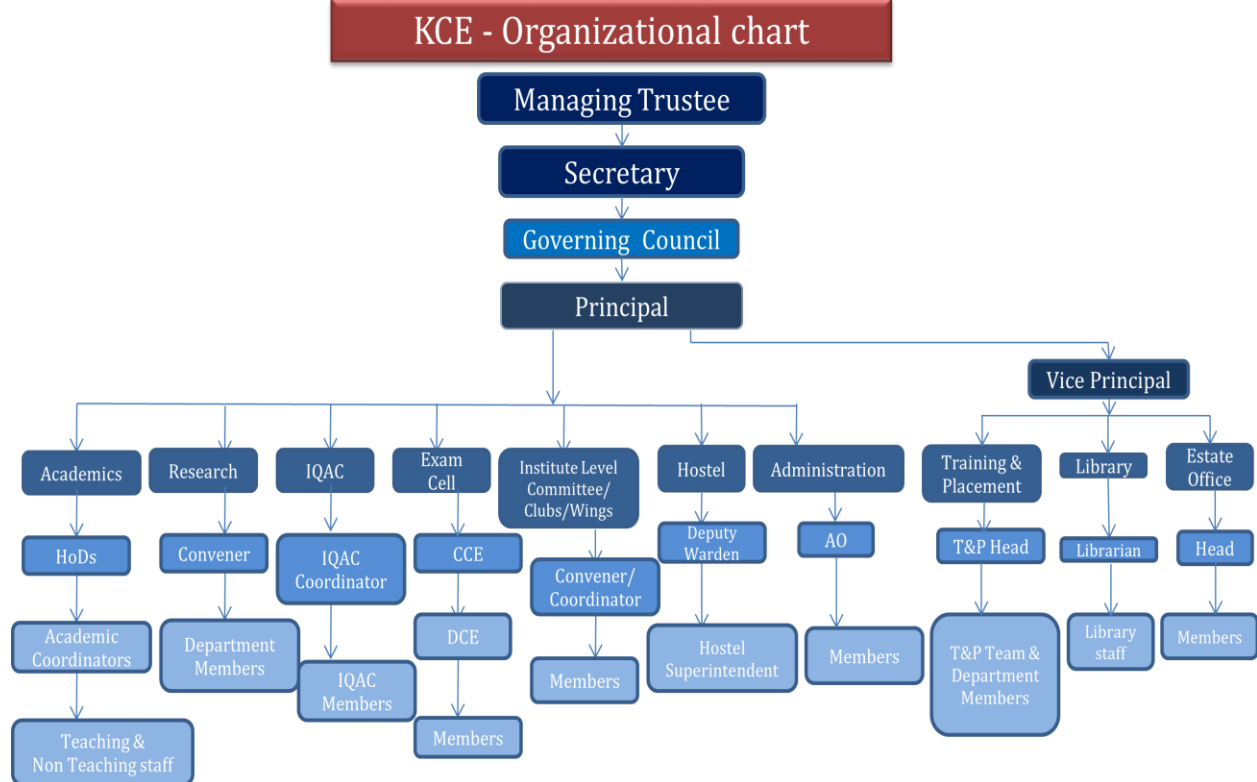

## ii. Grievance Redressal mechanism for Faculty, Staff and Students

- A Grievance Redressal committee consisting of senior faculty members under the chairmanship of Principal is in place to enquire into and recommend suitable measures to redress the grievance of faculty, staff and students.
- Online Grievance Redressal mechanism is also in place.

## iii. Establishment of Anti Ragging Committee & Squad Members

### Anti Ragging Committee & Squad

S. No.	Name	Position	Category	Designation	Mob No.	e-mail
1	Dr.J.Arputha Vijaya Selvi	Chairman	Principal	Principal	94425 90002	<a href="mailto:principal@kingsengg.edu.in">principal@kingsengg.edu.in</a>
2.	Mr.N.Senthilnathan	Member	Police Department	Inspector	04322 275721	<a href="mailto:contact@kingsengg.edu.in">contact@kingsengg.edu.in</a>
3.	Mr.M.Karuppaiya	Member	Revenue	VAO	99628 09092	<a href="mailto:contact@kingsengg.edu.in">contact@kingsengg.edu.in</a>
4.	Mr.R.S.Kumaravelan	Member	Official of NGO	Member	63809 89024	<a href="mailto:contact@kingsengg.edu.in">contact@kingsengg.edu.in</a>
5.	Mr.V.Srinivasan	Member	Representative of Parents	Parent	94861 56210	<a href="mailto:vasu25031972@gmail.com">vasu25031972@gmail.com</a>
6.	Mr.G.Rajiniganth	Member	Representative, Non-Teaching	Technical officer	94425 90004	<a href="mailto:rajiniganthto@kingsengg.edu.in">rajiniganthto@kingsengg.edu.in</a>

7.	Ms.S.A.Sindhamani	Member	Representative, Non-Teaching	Account Asst.	89030 12474	<a href="mailto:sinthamani@kingsengg.edu.in">sinthamani@kingsengg.edu.in</a>
8.	Dr.S.Sivakumar	Member	Vice Principal	Vice Principal	94425 90003	<a href="mailto:vp@kingsengg.edu.in">vp@kingsengg.edu.in</a>
9.	Dr.T.Pushparaj	Member	HOD/MECH	Professor	98944 84058	<a href="mailto:pushparaj.mech@kingsengg.edu.in">pushparaj.mech@kingsengg.edu.in</a>
10.	Dr.V.Suresh Kumar	Member	HOD/S&H	Professor	94439 00509	<a href="mailto:hod.sh@kingsengg.edu.in">hod.sh@kingsengg.edu.in</a>
11.	Dr.S.M.Uma	Member	HOD/CSE	Professor	94424 02942	<a href="mailto:smuma.cse@kingsengg.edu.in">smuma.cse@kingsengg.edu.in</a>
12.	Mr.R.Sathyaraj	Member	Assistant Professor	Assistant Professor	82488 71901	<a href="mailto:sathayaj.ece@kingsengg.edu.in">sathayaj.ece@kingsengg.edu.in</a>
13.	Mrs.C.Padma	Member	Non Teaching	Hostel Suptd.	83006 91742	<a href="mailto:contact@kings.engg.edu.in">contact@kings.engg.edu.in</a>
14.	Mr.R.Rajendran	Member	Assistant Professor	Assistant Professor	95788 95650	<a href="mailto:pedkings2020@kingsengg.edu.in">pedkings2020@kingsengg.edu.in</a>
16.	Ms.P.Suganya	Member	Assistant Professor	Assistant Professor	97502 83231	<a href="mailto:suganyap.tp@kingsengg.edu.in">suganyap.tp@kingsengg.edu.in</a>
17.	Dr.S.Geetha	Member	Assistant Professor	Assistant Professor	96296 41981	<a href="mailto:geetha.mat@kingsengg.edu.in">geetha.mat@kingsengg.edu.in</a>
18.	Dr.G.Shankarakalidoss	Member	Assistant Professor	Assistant Professor	94428 90090	<a href="mailto:shankarakalidoss.mat@kingsengg.edu.in">shankarakalidoss.mat@kingsengg.edu.in</a>
20	Mrs.S.Puvaneswari	Member	Assistant Professor	Assistant Professor	99433 25183	<a href="mailto:puvaneswari.cse@kingsengg.edu.in">puvaneswari.cse@kingsengg.edu.in</a>
21.	Ms.T.Thiyagalakshmi	Member	Rep. of Students	IV ECE	63809 89024	<a href="mailto:contact@kingsengg.edu.in">contact@kingsengg.edu.in</a>
22.	Mr.A. Siva	Member	Rep. of Students	III MECH	63809 89024	<a href="mailto:contact@kingsengg.edu.in">contact@kingsengg.edu.in</a>

#### iv. Establishment of Online Grievance Redressal Mechanism

- Online Grievance Redressal Mechanism is available and it is looked into by the Grievance Redressal Committee

#### v. Establishment of Grievance Redressal Committee in the institution and Appointment of OMBUDSMAN by the University

A grievance redressal committee consisting the following faculty members is in place to enquire into and recommend suitable measures to redress grievance of faculty, staff and students.

S.No.	Name	Position	Designation	Gender	Mob. No.	e-mail
1	Dr.J.Arputha Vjaya Selvi	Chairman	Principal	Female	94425 90002	<a href="mailto:grievanceredressal@kingsengg.edu.in">grievanceredressal@kingsengg.edu.in</a>
2	Dr.S.Sivakumar	Member	Professor	Male	94425 90003	<a href="mailto:vp@kingsengg.edu.in">vp@kingsengg.edu.in</a>
3	Dr.S.Udhayakumar	Member	Associate Professor	Male	97878 52496	<a href="mailto:udayakumar.chy@kingsengg.edu.in">udayakumar.chy@kingsengg.edu.in</a>

4	Dr.P.P.Shantharaman	Member	Professor	Male	99448 76644	<a href="mailto:shantharaman.mech@kingsengg.edu.in">shantharaman.mech@kingsengg.edu.in</a>
5	Mrs.S.Puvaneswari	Member	Assistant Professor	Female	99438 36178	<a href="mailto:puvaneswari.cse@kingsengg.edu.in">puvaneswari.cse@kingsengg.edu.in</a>
6	Mrs. P.Thirumagal	Member	Assistant Professor	Female	98948 94647	<a href="mailto:contact@kings.engg.edu.in">contact@kings.engg.edu.in</a>

#### vi. Internal Complaint Committee (ICC) Details

S. No.	Name of the Committee Member	Position	Designation	Mobile Number	e-mail address	Category	Gender
1	Dr.J.Arputha Vijaya Selvi	Chair Person	Principal	94425 90002	<a href="mailto:icc@kingsengg.edu.in">icc@kingsengg.edu.in</a>	Principal	Female
2	Dr. S.M. Uma	Member	Assoc. Prof	94424 02942	<a href="mailto:hod.cse@kingsengg.edu.in">hod.cse@kingsengg.edu.in</a>	Teaching Faculty	Female
3	Dr. S. Revathi	Member	Asst. Prof	89733 02491	<a href="mailto:revathi.mat@kingsengg.edu.in">revathi.mat@kingsengg.edu.in</a>	Teaching Faculty	Female
4	Mrs. P. Thirumagal	Member	Asst. Prof	99448 95673	<a href="mailto:thirumagal.eee@kingsengg.edu.in">thirumagal.eee@kingsengg.edu.in</a>	Teaching Faculty	Female
5	Dr. R. Vanitha	Member-NGO	Asst. Prof/Queens College of Arts & Science for Women	90806 74725	<a href="mailto:natchathravani@gmail.com">natchathravani@gmail.com</a>	Teaching Faculty	Female
6	Mr. G. Rajiniganth	Member	Technical Officer	94425 90004	<a href="mailto:kcepower@gmail.com">kcepower@gmail.com</a>	Non-Teaching Staff	Male
7	Mrs. S. A Sindhamani	Member	Accounts Asst.	89030 12474	<a href="mailto:gsharshinee@gmail.com">gsharshinee@gmail.com</a>	Non-Teaching Staff	Female
8	Ms. A.C. Arunothayaa	Student	IV CSE	63809 89024	<a href="mailto:contact@kingsengg.edu.in">contact@kingsengg.edu.in</a>	Student	Female
9	Mr.M.Ranjith	Student	IV ECE	63809 89024	<a href="mailto:contact@kingsengg.edu.in">contact@kingsengg.edu.in</a>	Student	Male

#### vii Establishment of Committee for SC/ST (Committee constituted as per norms)

S. No.	Name	Designation	Position	Mob No.	e-mail	Gender
1	Mrs. N.Mangaiyarkarasi	Asst. Prof /ECE	Chair Person	77087 29772	<a href="mailto:applevr9@gmail.com">applevr9@gmail.com</a>	Female
2	Mr.P. Rajapirian	Asst. Prof /ECE	Member	99940 09225	<a href="mailto:rajapirian@gmail.com">rajapirian@gmail.com</a>	Male

3	Mrs. U.Jeyamalar	Asst. Prof /ECE	Member	97914 68414	<a href="mailto:ujeyamalar@gmail.com">ujeyamalar@gmail.com</a>	Female
4	Mr. R. Sundaramoorthi	Asst. Prof /EEE	Member	99651 56904	<a href="mailto:sundaramoorthi.eee@kingsengg.edu.in">sundaramoorthi.eee@kingsengg.edu.in</a>	Male
5	Dr. A. Prabha	Asst. Prof/EEE	Member	96291 80241	<a href="mailto:prabha.eee@kingsengg.edu.in">prabha.eee@kingsengg.edu.in</a>	Female

#### viii. INTERNAL QUALITY ASSURANCE CELL

S. No.	Name of the Committee Member	Designation	Position
1	Dr.J.Arputha Vijaya Selvi	Principal	Chair Person
2	Dr.M.Venkata Krithiga	Professor / EEE, NIT, Trichy	External Member
3	Dr.M.K.Kavitha Devi	Professor/CSE, Thiagarajar College of Engineering, Madurai	External Member
4	Dr.K.Abhirami	Associate Professor / CSE	Coordinator
5	Mr.K.Arun	Assistant Professor /Civil	Member
6	Ms.R.Sugantha Lakshmi	Assistant Professor /CSE	Member
7	Ms. D.Vennila	Assistant Professor / ECE	Member
8	Mr. S.R.Karthikeyan	Assistant Professor / EEE	Member
9	Mr.W.Nelson Raja	Assistant Professor / Mech	Member
10	Dr.G.Jeyakrishnan	Assistant Professor / S&H	Member
11	Mr.S.Rajappa	Administrative Officer	Senior Administrative Official
12	Ms. S.A.Sindhamani	Accounts Assistant	Member

#### 6 Programmes

i	Name of Programmes approved by AICTE	UG &PG
ii	Name of Programmes approved by NBA	Institute is NAAC accredited

iii	Status of Accreditation of the Courses	Grade : B++
➤ Status of Accreditation		Preliminary
iv	Total number of Courses	UG – 06 PG – 04 Research Centres – 02

v **For each Programme the following details are to be given / preferably in Tabular form**

a. Name	<b>B.E-Civil Engineering</b>					
b. Number of Seats	90					
c. Duration	4 Years					
d. Cut off Marks Last three Years	<b>2022-2023</b>		<b>2021-2022</b>		<b>2020-2021</b>	
	Min.	Max.	Min.	Max.	Min.	Max.
	80	175.5	104	132	80	116

Campus Placement last three years with Minimum Salary, Maximum Salary and Average Salary

<b>2022-2023</b>			<b>2021-2022</b>			<b>2020-2021</b>		
Minimum Salary	Maximum Salary	Average Salary	Minimum Salary	Maximum Salary	Average Salary	Minimum Salary	Maximum Salary	Average Salary
1.44	2.04	1.74	1.32	1.44	1.38	1.20	1.20	1.20

a. Name	<b>B.E-Computer Science and Engineering</b>					
b. Number of Seats	60					
c. Duration	4Years					
d. Cut off Marks Last three Years	<b>2022-2023</b>		<b>2021-2022</b>		<b>2020-2021</b>	
	Min.	Max.	Min.	Max.	Min.	Max.
	80	179	93	153	79	151

Campus Placement last three years with Minimum Salary, Maximum Salary and Average Salary

<b>2022-2023</b>			<b>2021-2022</b>			<b>2020-2021</b>		
Minimum Salary	Maximum Salary	Average Salary	Minimum Salary	Maximum Salary	Average Salary	Minimum Salary	Maximum Salary	Average Salary
1.80	3.00	2.40	1.44	1.92	1.68	1.80	1.80	1.80

a. Name	<b>B.E-Electronics and Communication Engineering</b>					
b. Number of Seats	90					
c. Duration	4 Years					
d. Cut off Marks Last three Years	<b>2022-2023</b>		<b>2021-2022</b>		<b>2020-2021</b>	
	Min.	Max.	Min.	Max.	Min.	Max.
	83	177	74	155	80	149

Campus Placement last three years with Minimum Salary, Maximum Salary and Average Salary

<b>2022-2023</b>			<b>2021-2022</b>			<b>2020-2021</b>		
Minimum Salary	Maximum Salary	Average Salary	Minimum Salary	Maximum Salary	Average Salary	Minimum Salary	Maximum Salary	Average Salary
1.80	3.00	2.40	1.44	2.76	2.10	1.26	1.26	1.26

a. Name	<b>B.E-Electrical and Electronics Engineering</b>					
b. Number of Seats	60					
c. Duration	4Years					
d. Cut off Marks Last three Years	<b>2022-2023</b>		<b>2021-2022</b>		<b>2020-2021</b>	
	Min.	Max.	Min.	Max.	Min.	Max.
	83	179	73	145	81	141

Campus Placement last three years with Minimum Salary, Maximum Salary and Average Salary

<b>2022-2023</b>			<b>2021-2022</b>			<b>2020-2021</b>		
Minimum Salary	Maximum Salary	Average Salary	Minimum Salary	Maximum Salary	Average Salary	Minimum Salary	Maximum Salary	Average Salary
1.80	3.00	2.40	1.44	2.76	2.10	1.72	1.26	1.45

a. Name	<b>B.E-Mechanical Engineering</b>					
b. Number of Seats	120					
c. Duration	4Years					



d. Cut off Marks Last three Years	<b>2022-2023</b>		<b>2021-2022</b>		<b>2020-2021</b>	
	Min.	Max.	Min.	Max.	Min.	Max.
	81	137	67	142	70	122

Campus Placement last three years with Minimum Salary, Maximum Salary and Average Salary

<b>2022-2023</b>			<b>2021-2022</b>			<b>2020-2021</b>		
Minimum Salary	Maximum Salary	Average Salary	Minimum Salary	Maximum Salary	Average Salary	Minimum Salary	Maximum Salary	Average Salary
1.80	2.04	2.94	1.44	1.75	1.59	1.62	1.68	1.65

a. Name	<b>M.E- VLSI Design</b>					
b. Number of Seats	18					
c. Duration	2 Years					
d. Cut off Marks Last three Years	<b>2022-2023</b>		<b>2021-2022</b>		<b>2020-2021</b>	
	Min.	Max.	Min.	Max.	Min.	Max.
	-	7.5	6.54	7.68	-	74

a. Name	<b>M.E-Power Electronics and Drives</b>					
b. Number of Seats	09					
c. Duration	2 Years					
d. Cut off Marks Last three Years	<b>2022-2023</b>		<b>2021-2022</b>		<b>2020-2021</b>	
	Min.	Max.	Min.	Max.	Min.	Max.
	6.1	8.5	-	7.79	70	75

a. Name	<b>M.E-Thermal Engineering</b>					
b. Number of Seats	09					
c. Duration	2Years					
d. Cut off Marks Last three Years	<b>2022-2023</b>		<b>2021-2022</b>		<b>2020-2021</b>	
	Min.	Max.	Min.	Max.	Min.	Max.
	6.5	7.7	-	8.44	-	70

a. Name	<b>M.E-Computer Science and Engineering</b>					
b. Number of Seats	09					
c. Duration	2 Years					
d. Cut off Marks Last three Years	<b>2022-2023</b>		<b>2021-2022</b>		<b>2020-2021</b>	
	Min.	Max.	Min.	Max.	Min.	Max.
	7.2	7.8	-	7.89	-	-

<b>vi</b>	<b>Fee (As approved by the State Government)</b>				
Sl. No.	Course	Category	2022-2023	2021-2022	2020-2021
01.	B.E/B.Tech	SWS Fees	50000	50000	50000
		MGT Fees	85000	85000	85000
02.	M.E/M.Tech	SWS Fees	50000	50000	50000
		MGT Fees	50000	50000	50000
Time Schedule for payment of fee the entire programme		Semester Fees			

<b>vii</b>	<b>Name and duration of Programme(s) having Twinning and Collaboration with Foreign University(s) and being run in the same Campus along with status of their AICTE approval if there is foreign Collaboration give the following details:</b>	<b>Not Applicable</b>
<b>viii</b>	<b>Nature of Collaboration</b>	<b>Not Applicable</b>
<b>ix</b>	<b>Complete details of payment a student has to get the full benefit of collaboration</b>	<b>Not Applicable</b>

<b>x</b>	<b>For each Programme Collaborated provide the following</b>	
<b>xi</b>	<b>Programme Focus</b>	<b>Not Applicable</b>
<b>xii</b>	<b>Number of seats</b>	
<b>xiii</b>	<b>Admission Procedure</b>	
<b>xiv</b>	<b>Fee (as approved by the state government)</b>	
<b>xv</b>	<b>Whether the Collaboration Programme is approved by AICTE? If not whether the Domestic/Foreign University has applied to AICTE for approval</b>	

<b>7. Faculty</b>				
<b>i.</b>	<b>Branch wise List Faculty Members</b>			
<b>S. No.</b>	<b>AICTE-ID</b>	<b>Name of the Faculty</b>	<b>Qualification</b>	<b>Exact Designation</b>
<b>B.E-Civil Engineering</b>				
1	1-9517528733	Dr.R.SARAVANAN	B.E.,M.E.,Ph.D.,	Professor
2	1-2918544737	Mr.R.SUNDHARAM	B.E., M.E.,	Asst. Professor
3	1-3208642547	M.K.ARUN	B.TECH.,M.TECH.,	Asst. Professor
4	1-3604115993	Mr.K.RANJITH	B.E., M.E.,	Asst. Professor
5	1-3604262843	Mr. M.MANIMUHILAN	B.E., M.E.,	Asst. Professor
6	1-4641843594	Mr.S.KAMARAJ	B.E.,M.TECH.,	Asst. Professor
7	1-11332810418	Mr.R.RAMCHANDAR	B.E., M.E.,	Asst. Professor
8	1-43382355520	Mr.D.NANDAKUMAR	B.E.,M.E.,	Asst. Professor
9	1-43708749937	Ms.P.KAVIMUHIL	B.E.,M.E.,	Asst. Professor
10	1-43812356890	Ms.A.SUGANYA	B.E.,M.E.,	Asst. Professor
11	1-43812356625	Mr.A.SAGAYA ALBERT	B.E.,M.E.,	Asst. Professor
12.		Ms.K.KANIMOZHI	B.E.,M.E.,	Asst. Professor
13.		Mr. SRI RAM GOPAL	B.E.,M.E.,	Asst. Professor
<b>B.E - Computer Science and Engineering</b>				
1	1-433929890	Dr.S.M.UMA	B.E.,M.E.,Ph.D.,	Professor
2	1-728857462	Dr.K.ABHIRAMI	B.SC.,M.C.A.,M.E., Ph.D.,	Assoc. Professor
3	1-434091861	Mrs.S.PUVANESWARI (Ph.D. doing)	B.E., M.E.,	Asst. Professor
4	1-744312596	Mrs.R.SUGANTHA LAKSHMI	B.E.,M.TECH.,	Asst. Professor
5	1-2952852399	Mr.M.ARUN	B.E., M.E.,	Asst. Professor
6	1-11340816645	Ms.R.SHANTHI	B.E., M.E.,	Asst. Professor
7	1-11337545483	Ms.S.PRIYADHARSHINI	B.E., M.E.,	Asst. Professor
8	1-43381814671	Ms.N.DHAMAYANDHI (Ph.D. doing)	B.E., M.E.,	Asst. Professor

9	1-43381814704	Ms.B.BAVITHRA (Ph.D. doing)	B.E., M.E.,	Asst. Professor
10	1-43806641881	Ms.D.MANGALAMBIGAI	B.E., M.E.,	Asst. Professor
11	1-43806642059	Ms.M.KAVITHA	B.E., M.Tech.,	Asst. Professor
12	1-43812356988	Ms.K.ABINAYA	B.E., M.Tech.,	Asst. Professor
13	1-43806641384	Ms.B.SANGEETHA	B.E., M.Tech.,	Asst. Professor
14	1-43811152626	Ms.M.VIDHYA	B.E., M.E.,	Asst. Professor
15	1-43811152451	Ms.T.SINDHU	B.E., M.E.,	Asst. Professor
16	1-44046516534	Ms.T.ABITHA KUJALAMBAL	B.E., M.E.,	Asst. Professor

### **B.Tech – Artificial Intelligence and Data Science**

1	1-435737423	Mr.S.RAJARAJAN	B.E., M.E.,	Asst. Professor
2	1-43381814839	Ms.S.ABIKAYIL AARTHI (Ph.D. doing)	B.E., M.Tech.,	Asst. Professor

### **B.E – Electrical and Electronics Engineering**

1	1-436261560	Dr.S.SIVAKUMAR	B.E.,M.TECH., Ph.D.,	Professor
2	1-436262036	Dr.A.ALBERT MARTIN RUBAN	B.E.,M.E.,Ph.D.,	Professor
3	1-95154487141	Dr.P.NARASIMMAN	B.TECH.,M.E., Ph.D.,	Assoc. Professor
4	1-437103251	Mr.R.SUNDARMOORTHY (Ph.D. doing)	B.E.,M.E.,	Asst. Professor
5	1-437663301	Mrs.N.RAJESWARI	B.E.,M.E.,	Asst. Professor
6	1-439862747	Mr.J.AROKIARAJ (Ph.D. doing)	B.TECH.,M.E.,	Asst. Professor
7	1-439862987	Mr.S.R.KARTHIKEYAN	B.TECH.,M.E.,	Asst. Professor
8	1-43382218666	Dr.A.PRABHA	B.E., M.E., Ph.D.,	Asst. Professor
9	1-43382355985	Dr.S.NAVEEN PRAKASH	B.E., M.E., Ph.D.,	Asst. Professor
10	1-822107952	Mrs .P.THIRUMAGAL	B.E.,M.TECH.,	Asst. Professor
11	1-43382556007	Dr. S. VASANTHARAJ	B.E., M.E., Ph.D.,	Asst. Professor
12	1-43814119464	Dr. G. SUGANYA	B.E., M.TECH., Ph.D.,	Asst. Professor

### **B.E – Electronics and Communication Engineering**

1	1-450169035	Dr.T.SHANTHI	B.E.,M.TECH., M.E., Ph.D.,	Professor
2	1-43382355018	Dr.S.KANNAN	M.S., M.E., Ph.D.,	Professor
3	1-2191470743	Dr.T.PASUPATHI	B.E., M.E., Ph.D.,	Assoc. Professor

4	1-450381657	Mrs. N. MANGAIYARKARASI (Ph.D. doing)	B.E., M.E.,	Asst. Professor
5	1-450381915	Mrs.R.PONNI (Ph.D. doing)	B.E., M.E.,	Asst. Professor
6	1-451325571	Mr. K. SUDARSHANAN (Ph.D. doing)	B.TECH.,M.E	Asst. Professor
7	1-451506361	Mr. S. RAMARAJAN	B.E., M.E.,	Asst. Professor
8	1-451744081	Mr.R.SATHYARAJ	B.E.,M.TECH.,	Asst. Professor
9	1-451744089	Mr.T.JEYASEELAN	B.E., M.E.,	Asst. Professor
10	1-451889682	Mr. A.HERALD (Ph.D. doing)	B.E., M.E.,	Asst. Professor
11	1-451889689	Mr.P.RAJAPIRIAN (Ph.D. doing)	B.E., M.E.,	Asst. Professor
12	1-451889955	Mrs.U.JEYAMALAR	B.E., M.E.,	Asst. Professor
13	1-756058219	Mr.W.NEWTON DAVID RAJ	B.E.,M.TECH.,	Asst. Professor
14	1-783526992	Mrs.D.VENNILA	B.E., M.E.,	Asst. Professor
15	1-2190433587	Mr.P.BALAKRISHNAN	B.E., M.E.,	Asst. Professor
16	1-2195107069	Mr.R.THANDAYUTHAPANI	B.E., M.E.,	Asst. Professor
17	1-452551143	Mrs.M.MUTHULAKSHMI	B.E., M.E.,	Asst. Professor

### **B.E - Mechanical Engineering**

1	1-443456134	Dr.T.PUSHPARAJ	B.E.,M.E., Ph.D.,	Professor
2	1-443701231	Dr.P.P.SHANTHARAMAN	B.E.,M.E., Ph.D.,	Professor
3	1-445612650	Dr.R.SHANKAR	B.TECH.,M.E., Ph.D.,	Assoc. Professor
4	1-3217776699	Dr. M. MELWIN JAGADEESH SRIDHAR	B.TECH.,M.E., Ph.D.,	Assoc. Professor
5	1-4563950162	Dr.S.SABANAYAGAM	B.E., M.E., Ph.D.,	Assoc. Professor
6	1-2496454099	Mr.H.AGILAN	B.E., M.E.,	Asst. Professor
7	1-2499574211	Mr.N.MAGESH	B.E.,M.TECH.,	Asst. Professor
8	1-7486512052	Mr. M.SAKTHIVEL	B.E., M.E.,	Asst. Professor
9	1-7485781413	Mr.S.NELSON RAJA	B.E., M.TECH.,	Asst. Professor
10	1-9584056591	Mr.R.RAJADURAI	B.E.,M.E.,	Asst. Professor
11	1-11337294219	Mr.V.ARVIND	B.E., M.E.,	Asst. Professor
12	1-43382218360	Mr.M.VIVEKANANTHAN	B.E., M.E.,	Asst. Professor
13	1-11337294213	Mr.S.BALAGANESH	B.TECH., M.E.,	Asst. Professor
14	1-43814120078	Mr.K.RAJESH KUMAR	B.E., M.E.,	Asst. Professor

15	1-445474776	Mr.B.ADHICHELVAN	B.E., M.TECH.,	Asst. Professor
16	1-2192333589	Mr.V.VIJAYAKUMAR	B.E., M.E.,	Asst. Professor
17	1-7529003751	Mr.D.DEEPANRAJ	B.E., M.E.,	Asst. Professor

## Humanities and Science

### Chemistry

1	1-453085110	Dr.V.SURESHKUMAR	B.Sc.,M.Sc.,M.Phil., Ph.D.,	Professor
2	1-453192798	Dr.S.UDHAYAKUMAR	B.Sc.,M.Sc.,M.Phil., Ph.D.,	Assoc. Professor
3	1-1488661527	Dr.P.SARAVANAN	B.Sc.,M.Sc.,M.Phil., Ph.D.,	Assoc. Professor
4.	1-43815258076	MS.S. THIRUPURA SALINI	B.Sc.,M.Sc.,M.Phil.,	Asst. Professor

### English

5.	1-9584056598	Mr.G.DINESH	B.A.,M.A.,M.Phil.,	Asst. Professor
6.	1-43370219059	Dr.M.YASOTHA GNANAPRAGASAM	B.A.,M.A.,M.Phil., Ph.D.,	Asst. Professor
7.	1-43369614681	Ms.J.ANNICEVENCY	B.A.,M.A.,M.Phil.,	Asst. Professor
8.	1-43814119890	MS.S.SUSEELA DEVI	B.A.,M.A.,M.Phil.,	Asst. Professor
9.	1-43814119562	MS.K.BHUVANISHANKARI	B.A.,M.A.,M.Phil.,	Asst. Professor
10.	1-826290286	Mrs.R.SHYAMALA	B.A.,M.A.,M.Phil.,	Asst. Professor

### Maths

11	1-453832485	Mrs.T.GNANAJEYA (Ph.D doing)	B.Sc.,M.Sc.,M.Phil.,	Asst. Professor
12	1-454180391	Dr.S.GEETHA	B.Sc.,M.Sc.,M.Phil., Ph.D.,	Asst. Professor
13	1-454378912	Dr.G.SHANKARAKALIDOSS	B.Sc.,M.Sc.,M.Phil., Ph.D.,	Asst. Professor
14	1-747423949	Dr.S.REVATHI	B.Sc.,M.Sc.,M.Phil., Ph.D.,	Asst. Professor
15	1-747424486	Dr.G.JEYAKRISHNAN	B.Sc.,M.Sc.,M.Phil., Ph.D.,	Asst. Professor
16	1-2192221074	Ms.P.SUGANAYA	B.Sc.,M.Sc.,M.Phil.,	Asst. Professor
17.	1-11331769024	Dr.V.VIJAYALAKSHMI	B.Sc.,M.Sc.,M.Phil., Ph.D.,	Assoc. Professor
18.	1-43820359111	Mr.G.VENKATESHAN	B.Sc.,M.Sc.,M.Phil.,	Asst. Professor

### Physics

19	1-2941041780	Mrs.S.ANURADHA	B.Sc.,M.Sc.,M.Phil.,	Asst. Professor
20	1-2940982145	Mr.S.AMBALATHARASU	B.Sc.,M.Sc.,M.Phil.,	Asst. Professor
21	1-11332035823	Ms.T.ABIMALAIARASI	B.Sc.,M.Sc.,M.Phil.,	Asst. Professor

22	1-43815257476	Dr.K.SOORYAKALA	B.Sc.,M.Sc.,M.Phil., Ph.D.,	Asst. Professor
23	1-1555059165	Mrs.R.UMAMAHESWARI	B.Sc.,M.Sc.,M.Phil.,	Asst. Professor
<b>Tamil</b>				
24	1-43815257834	Dr.J.RATHIKA	B.A.,M.A.,M.Phil., Ph.D.,	Asst. Professor
<b>General Engineering</b>				
21	1-456812761	Dr.K.SUDHAKAR	B.Com.,M.B.A.,Ph.D.,	Asst. Professor
22	1-456762263	Dr.B.BARANKUMAR	B.Sc.,M.B.A.,Ph.D.,	Asst. Professor
23	1-2192178889	Dr.B.SURESH BABU	B.Sc.,M.B.A.,Ph.D.,	Asst. Professor

<b>ii.</b>	<b>Permanent Faculty</b>			
	Department of Civil Engineering			13
	Department of Computer Science and Engineering			18
	Department of Electronics and Communication Engineering			18
	Department of Electrical and Electronics Engineering			12
	Department of Mechanical Engineering			17
	Humanities and Science			27
<b>iii</b>	<b>Adjunct Faculty</b>			-
<b>iv</b>	<b>Permanent Faculty: Student Ratio</b>			1:18
	Civil Engineering			1:15
	Computer Science and Engineering			1:11
	Electronics and Communication Engineering			1:16
	Electrical and Electronics Engineering			1:18
	Mechanical Engineering			1:20
	Humanities and Science			1:15
	VLSI Design			1 Ph.D & 1 Asst. Professor
	Power Electronics and Drives			1 Ph.D & 1 Asst. Professor
	Thermal Engineering			1 Ph.D & 1 Professor
	Computer Science and Engineering			1 Ph.D & 1 Asst. Professor

<b>8.</b>	<b>Profile of Principal</b>		
<b>I. Name</b>	Dr. J. Arputha Vijaya Selvi		
<b>II. Date of Birth</b>	20-10-1969		
<b>III. Unique ID</b>	1-450169031		
<b>IV. Educational Qualification</b>	B.E., M.E., Ph.D		
<b>V. Work Experience</b>	Teaching	24 years 4months	
	Research	2 years	
	Industry	-	
	Others	-	
<b>VI. Teaching/Research/Industry/Others</b>			
<b>VII. Area of Specialization</b>	Electronics and Communication Engineering		
<b>VIII. Courses taught at Diploma/Post Diploma/Under Graduate/Post Graduate /Post Graduate Diploma</b>	UG &PG level		
<b>IX. Level</b>			
<b>X. Research guidance(number of students)</b>	<b>05</b>		
<b>XI. No. of Paper published in National/International Journals/Conferences</b>	International Conference-19 National Conference – 02 National Journal–03 International Journal-35		
<b>XII. Master(Completed/Ongoing)</b>	Completed-05		
<b>XIII. Ph.D.(Completed/Ongoing)</b>	Completed-11		
<b>XIV. Projects Carried out</b>	Research- 01 Others-01		
<b>XV. Patents(Filed &amp; Granted)</b>	01– published		
<b>XVI. Technology Transfer</b>	07		
<b>XVII. Research publications(No. of papers published in National/ International Journals/ Conferences)</b>	<b>59</b>		
<b>XVIII. No. of Books published with details(Name of the book Publisher with ISBN, Year of publication, etc)</b>	01 (Chapter)		



<b>9</b>	<b>Fee</b>			
<b>I. No. of Fee Waivers granted with amount and name of students</b>	<b>AICTE TUTION</b>			
		<b>2022-2023</b>	<b>2021-2022</b>	<b>2020-2021</b>
	<b>CSE</b>	03	-	03
	<b>ECE</b>	04	-	-
<b>II. Number of Scholarship offered by the Institution, Duration and amount</b>	<b>Year</b>	<b>No. of Students</b>		<b>Amount in Lakhs</b>
	<b>2022-2023</b>	193		22Lakhs
	<b>2021-2022</b>	246		31Lakhs
	<b>2020-2021</b>	178		21Lakhs
Criteria for fee Waivers/Scholarship	<ul style="list-style-type: none"> <li>• Fee waiver for Economy Weaker section</li> <li>• Fee waiver for Meritorious Students</li> <li>• Fee waiver for Sports Students</li> <li>• Fee waiver for Girls Students</li> <li>• Fee waiver for Staff Ward</li> </ul>			
Estimated cost boarding and Lodging in Hostel	Rent – Rs.10,000 (per year) Mess – Rs.40,000 (Per year)			
Any other fee please specify	-			

<b>10</b>	<b>Admission</b>				
<b>i.</b>	<b>Number of Seats Sanctioned with the year of approval</b>				
<b>S. No.</b>	<b>Name of the Course</b>	<b>Year of Approval</b>	<b>2022-2023</b>	<b>2021-2022</b>	<b>2020-2021</b>
1	B.E-Civil Engineering	2010	60	90	120
2	B.E-Computer Science and Engineering	2001	120	60	60
3	B.E-Electronics and Communication Engineering	2001	90	90	120
4	B.E-Electrical and Electronics Engineering	2001	60	60	60
5	B.E-Mechanical Engineering	2001	60	120	120
6	M.E-VLSI Design	2008	09	18	18
7	M.E-Power Electronics and Drives	2010	09	09	09
8	M.E-Thermal Engineering	2012	09	09	09
9	M.E-Computer Science and Engineering	2014	09	09	09

<b>ii. Number of students admitted under various categories each year in the last three years</b>													
<b>S. No.</b>	<b>Name of the Course</b>	<b>2022-2023</b>				<b>2021-2022</b>				<b>2020-2021</b>			
		<b>Categories</b>				<b>Categories</b>				<b>Categories</b>			
		<b>Govt.</b>	<b>MGT</b>	<b>LAP</b>	<b>Total</b>	<b>Govt.</b>	<b>MGT</b>	<b>LAP</b>	<b>Total</b>	<b>Govt.</b>	<b>MGT</b>	<b>LAP</b>	<b>Total</b>
1	B.E - Civil Engineering	10	08	-	18	10	08	-	18	15	02	-	17
2	B.E-Computer Science and Engineering	37	21	5	63	37	21	05	63	53	05	03	61
3	B.E-Electronics and Communication Engineering	75	10	9	94	75	10	09	94	43	05	-	48
4	B.E-Electrical and Electronics Engineering	36	16	08	60	36	16	08	60	34	03	-	37
5	B.E-Mechanical Engineering	57	06	-	63	57	06	-	63	50	04	-	54
6	M.E-VLSI Design	-	01	-	01	-	01	-	01	-	01	-	01
7	M.E- Power Electronics and Drives	-	02	-	02	-	02	-	02	01	01	-	02
8	M.E-Thermal Engineering	-	01	-	01	-	02	-	02	-	01	-	01
9	M.E-Computer Science and Engineering	01	02	-	03	02	01	-	03	-	-	-	-

iii	<b>Number of applications received last two years for admission under Management and Number admitted</b>
➤ Based on the Consortium for Management Quota Admissions	
11.	<b>Admission Procedure</b>
I. <b>Mention the admission test being followed, name and address of the Test Agency / State Admission Authorities and its URL (website)</b>	(65% Government quota) by TNEA (Tamil Nadu Engineering Admissions, Anna University, Chennai- 600 025) WebSite: <a href="http://www.annauniv.edu">www.annauniv.edu</a> (35%Management quota) by Consortium of Self- Financing Professional Arts and Science Colleges <a href="http://www.tnsfconsortium.org/">http://www.tnsfconsortium.org/</a>
II. <b>Number of seats allotted to different Test Qualified candidate separately (AIEEE/CET/State conducted Test/University tests/CMAT/ GPAT)/ Association conducted test)</b>	65% of admission is filled through Unified Single Window Admission System (SWS) (which includes 4 of Vocational Stream) surrendered by Self-Financing Engineering Colleges in Tamil Nadu. 35% of admission is filled through Management Consortium based on merit list published by the Consortium of Self-Financing Professional Arts and Science colleges
III. <b>Calendar for admission against management/Vacant Seats</b>	
IV. <b>Last date of request for applications</b>	SWS admission : as per SWS schedule Management admission: as per the schedule of Consortium
V. <b>Last date of submission of applications</b>	
VI. <b>Dates of announcing final result</b>	
VII. <b>Release of admission list (main list and waiting list shall be announced on the same day)</b>	
VIII. <b>Last date for closing of admission</b>	
IX. <b>Starting of the Academic session</b>	
X. <b>The waiting list shall be activated only on The expiry of date of main list</b>	
XI. <b>The policy of refund of the fee, in case of withdrawal, shall be clearly notified</b>	Refund process – as per Govt. Norms

<b>12.</b>	<b>Criteria and Weightages for Admission</b>												
<b>I. Describe each criterion with its respective weightages i.e. Admission Test, marks in qualifying examination etc.,</b>	<ul style="list-style-type: none"> <li>➤ Candidates must have passed their 10+2 or equivalent examination from a recognized board</li> <li>➤ Physics or Theory, Chemistry or Practical I&amp;II and Mathematics are compulsory subjects in the qualifying examination.</li> <li>➤ The minimum marks prescribed in the HSC or equivalent examinations as per Government norms: Minimum qualification: HSC(+2) - Mathematics + Physics + Chemistry= 300</li> </ul>												
<b>II. Mention the minimum level of acceptance, if any</b>	<table border="1" style="margin-left: auto; margin-right: auto;"> <thead> <tr> <th style="text-align: center;">Community</th> <th style="text-align: center;">Minimum Level</th> </tr> </thead> <tbody> <tr> <td style="text-align: center;">OC</td> <td style="text-align: center;">45%</td> </tr> <tr> <td style="text-align: center;">BC, MBC, DNC, SC, ST &amp; SCA</td> <td style="text-align: center;">40%</td> </tr> </tbody> </table>							Community	Minimum Level	OC	45%	BC, MBC, DNC, SC, ST & SCA	40%
Community	Minimum Level												
OC	45%												
BC, MBC, DNC, SC, ST & SCA	40%												
<b>III. Mention the Cut-off levels of percentage and percentile score of the candidates in the admission test for the last three years</b>													
S. No.	Branch	2022-2023		2021-2022		2020-2021							
		Min	Max	Min	Max	Min	Max						
1	B.E-Civil Engineering	80	175.5	104	132	80	116						
2	B.E-Computer Science and Engineering	80	179	93	153	79	151						
3	B.E-Electronics and Communication Engineering	83	177	74	155	80	149						
4	B.E-Electrical and Electronics Engineering	80	179	73	145	81	141						
5	B.E-Mechanical Engineering	81	137	67	142	79	122						
<b>13.</b>	<b>List of Applications</b>												
List of candidates whose applications have been received along with percentile/percentages score for each of the qualifying examination in separate categories for open seats. List of candidate who have applied along with percentage and percentile score for Management quota seats													

<b>14.</b>	<b>Results of Admission Under Management Seats/ Vacant</b>	
<b>I.</b>	<b>Composition of Selection team for admission Under Management Quota with the brief profile of members</b>	Members of the Governing body, Principal, Department HODs.
<b>II.</b>	<b>List of candidate who have been offered admission</b>	
<b>III.</b>	<b>Waiting list of the candidate in order of merit to be operative from the last date joining of the first list candidate</b>	

**15. Information of Infrastructure and other Resources Available**

<b>I. Number of Class Room and Size of each</b>	<b>Quantity</b>	<b>Average in Sq.m.</b>
	16	75
	23	66
	5	40
Total		44

<b>II. Number of Tutorial rooms and size of each</b>	Available
--	-----------

S. No.	Particulars	Size in sq.m.
1	Tutorial- EEE	66
2	Tutorial Hall – ECE	66
3	Tutorial Class – CSE	78
4	Tutorial Class – I YEAR	66
5	Tutorial Class – MECHANICAL	66
6	Tutorial Hall – CIVIL	78

**III. Number of Laboratories and Size of each**

III. Number of Laboratories and Size of each		Available
S. No.	Name of the laboratory	Size in sq.m.
1	EEE Lab–Electrical Machines Lab	324
2	ECE Lab–Circuit Lab	108
3	ECE lab–Digital Electronics Lab	108
4	EEE Lab–Power Electronics Lab	68
5	EEE Lab–Electrical Circuit Analysis Lab	68
6	EEE Lab–Digital and Linear Integrated Circuit Lab	68

7	EEE Lab–Measurement and Instrumentation Lab	102
8	EEE Lab–Control System Lab	66
9	EEE lab–Renewable Energy System lab	66
10	EEE Lab–Power System simulation lab	66
11	ECE Lab-Digital Communication/LIC Lab	66
12	ECE lab–Optical and Microwave Lab	66
13	ECE Lab–VLSI/Embedded System Lab	92
14	ECE Lab–Computer Network/DSP Lab	108
15	ECE Lab–Microprocessor and Micro Controller Lab	66
16	CSE lab-I	195
17	Server Room	78
18	CAD Lab –Civil Lab	78
19	CAD–IT Floor Mechanical Lab	78
20	CSE lab–II	156
21	Net Lab	193
22	CAM Lab	66
23	Hydraulic Lab	66
24	Thermal Engineering Lab	132
25	Dynamics Lab	132
26	Soil Mechanics Lab	66
27	Highway Engineering Lab-	66
28	Metrology Lab	150
29	Mechatronics Lab	115
30	Lab-Chemistry	132
31	Lab–Physics	132
32	Manufacturing Lab-Mech	66
33	Fluid Mechanic Lab – Mech	66
34	Strength of Material Lab-Mechanical	66
35	Strength of Material Lab-Civil	66
36	Engineering Practice Lab –I Year	66
37	Communication Skill Lab	150
Number of Drawing Halls with capacity of each		2- 1125sq.m each

<b>IV. Number of Computer Centres with capacity of each</b>	2-1158sq.m
<b>V. Central Examination Facility, Number of rooms and capacity of each</b>	4- each 66sq.m
<b>VI. Online examinations facility number of rooms and capacity of each</b>	All dept. computer labs
<b>VII. Barrier Free Built Environment for disabled and elderly persons</b>	Ramp, Lift & Divyangjan
Occupancy Certificate	Available
<b>VIII. Fire and Safety Certificate</b>	Available
<b>IX. Hostel Facilities</b>	Available
Boys Hostel	1280 sq.m
Girls Hostel	2220 sq.m

<b>X.</b>	<b>Number of Library books/Titles/Journals available</b>				
<b>S. No.</b>	<b>Branch</b>	<b>Number of titles of the books</b>	<b>Number of volumes</b>	<b>Journals (Printed &amp; Online)</b>	
				<b>National</b>	<b>International</b>
1	B.E-Civil Engineering	508	1462	12	249
2	B.E-Computer Science and Engineering	2382	7773	12	372
3	B.E-Electronics and Communication Engineering	1060	4767	12	122
4	B.E-Electrical and Electronics Engineering	869	4108	12	90
5	B.E-Mechanical Engineering	910	3380	12	208
6	Humanities and Science	5575	10620	4	19
<b>Total</b>		<b>11098</b>	<b>32181</b>	<b>64</b>	<b>1036</b>

XI. List of Online National/ International Journals subscribed		DEPT	SPRINGER NATURE	DELNET	MATJOURNALS (National)
1. SPRINGER NATURE	-429 Journals				
2. MATJOURNALS(National)	-56 Journals	CIVIL	132	109	6
3. DELNET	-607 Journals	CSE	122	254	12
		ECE	70	46	12
		EEE	17	64	12
		MECH	85	118	12
		H&S	03	16	02
		<b>TOTAL</b>	<b>429</b>	<b>607</b>	<b>56</b>

E-Library facilities (within campus) <http://172.16.172.99/DigitalLibrary/login.aspx>

XII. National Digital Library(NDL) subscription details <https://ndl.iitkgp.ac.in/>





XIII.	<b>List of Major Equipment /Facilities in each Laboratory / Workshop</b>	
➤ As per the Anna University norms required equipments are available for all the Laboratories		
XIV.	<b>List of Experimental Setup in each Laboratory/ Workshop (As per university norms)</b>	
<b>Computing Facilities</b>		
Internet Bandwidth		60 Mbps
Number and configuration of system		607
Total Number of System connected by LAN		All Systems
Total Number of System connected by WAN		All Systems
Major software package available		
<b><u>System software</u></b>	<b><u>Application Software</u></b>	13. visionprofessional2007 14. windowscenet4.2 disc 15. windows embedded ce 6.0 16. windows services for unix 3.0 17. windowsserver200 3 web edition 18. visualstudio200 8 professional edition 19. netbeans 20. eclipse 21. android 22. ns2sim 23. bison 24. python
1. MSwindows2008server 2. MSwindows2003server 3. MSwindows2000 server 4. Windows2000 5. Windows xp 6. Windows7 7. Linux 8. Ubuntu	1. Microsoft MSDN Academic Alliance 2. java 3. CC 4. Rational suite 5. oracle10g 6. oracle8i 7. Microsoft office 8. sqlserver2005edition 9. sqlserver2005expressedition 10. vc2005 2008express edition 11. vc20052008edition 12. visualstudio2008professio nal edition	
Special purpose facilities available (Conduct of online Meeting / Webinars / Workshops etc.)		Available
Facilities for conduct of classes/coursed in online mode		Available
<b>XV. Innovation Cell</b>	Available	
<b>XVI. Social Media Cell</b>	Available	

<b>XVII. Compliance of the National Academic Depository(NAD), applicable to PGCM/PGDM Institutions and University Departments</b>	-
<b>XVIII. To upload the respective short video (1-2 min) of infrastructure and facilities available w.r.t the courses in website</b>	<a href="https://kingsengg.edu.in/events report/Scrolling/2024/College-introVideo.mp4">https://kingsengg.edu.in/events report/Scrolling/2024/College-introVideo.mp4</a>

<b>XIX. Games and sports facilities</b>			
	<b>Outdoor Games</b>	<b>Indoor Games</b>	<b>Gymnasium</b>
	1 Foot Ball 2 Ball Badminton 3 Cricket 4 Volley Ball 5 Basket Ball	1 Badminton 2 Table Tennis 3 Chess 4 Carom	1 Weight Lifting 2 Parallel Bar 3 Vaulting Horse 4 Horizontal Bar
Extra-Curricular Activities	NSS, YRC, NCC, RRC ,FAA , Citizen Consumer Club, Health & Hygiene club, Citizen club, Eco Club, Energy club, APJ Abdul Kalam Memorial foundation		
SoftSkill Development Facilities	AICTE funded Soft Skills and Personality Development centre, Placement cell		

<b>XX. Teaching Learning process</b>		
Curriculum and Syllabus for each of the programme as approved by the University		
Curriculum and Syllabus	<b>Regulation:</b> <a href="https://kingsengg.edu.in/CIVIL_files/UG%20R%202021.pdf">https://kingsengg.edu.in/CIVIL_files/UG%20R%202021.pdf</a> <b>Syllabus:</b> <b>CIVIL-</b> <a href="https://kingsengg.edu.in/CIVIL_files/BE.Civil_2021%20Syllabus%20New.pdf">https://kingsengg.edu.in/CIVIL_files/BE.Civil_2021%20Syllabus%20New.pdf</a> <b>CSE-</b> <a href="https://kingsengg.edu.in/CSE_files/B.E.CSE-21R.pdf">https://kingsengg.edu.in/CSE_files/B.E.CSE-21R.pdf</a> <b>ECE-</b> <a href="https://kingsengg.edu.in/ECE_files/B.E.ECE-21R.pdf">https://kingsengg.edu.in/ECE_files/B.E.ECE-21R.pdf</a> <b>EEE-</b> <a href="https://kingsengg.edu.in/EEE_files/B.E.%20EEE-21R.pdf">https://kingsengg.edu.in/EEE_files/B.E.%20EEE-21R.pdf</a> <b>MECH-</b> <a href="https://kingsengg.edu.in/MECH_Files/B.E.Mech-21R.pdf">https://kingsengg.edu.in/MECH_Files/B.E.Mech-21R.pdf</a>	
Academic Calendar of the University	<a href="https://kingsengg.edu.in/Management_Files/KCE_Calendar.html">https://kingsengg.edu.in/Management_Files/KCE_Calendar.html</a>	
Teaching Load of each Faculty	<b>As per norms</b>	
Internal Continuous Evaluation system and Place	Available. As per Anna University norms	

- System of continuous evaluation and assessment procedure helps in tracking the student progression in studies during the programme period. Based on the performance in internal tests, remedial classes are planned during extended hours / Saturdays / end of syllabus completion to support students for better results.
- **Theory courses:** 3 Internal assessments (Continuous Assessment test I, II, Model examination) as per AU recommendations, awarded marks are credited for internals (cumulating to 20 marks internals).
- **Practical courses:** Model exam is conducted for Practical courses.

**Student's assessment of Faculty, System in place : Yes**

**XXI. For each Post-Graduate Courses give the following**

<b>XXII. Title of the Course</b>	M.E – VLSI Design M.E – Computer Science and Engineering M.E – Power Electronics and Drives M.E – Thermal Engineering
----------------------------------	--

<b>XIII. Laboratory Facilities exclusive to the Post Graduate Course</b>	<b>Available</b>
--	------------------

<b>16.</b>	<b>Enrolment and Placement details of Students in the last 3 years</b>	<b>Available</b>
------------	--	------------------

<b>17.</b>	<b>List of Research Projects/Consultancy Works</b>		
------------	--	--	--

S. No	Department	Title of the Project	Funding Agency	Fund Received
-------	------------	----------------------	----------------	---------------

**2022-2023**

1	ECE	AI based border security systems using IoT	TNSCST, Tamil Nadu	Rs. 7,500/-
---	-----	--	--------------------	-------------

**2021-2022**

1	CIVIL	Comparative study of normal paver block with partial replacement of sand by saw dust.	TNSCST, Tamil Nadu	Rs. 7,500/-
---	-------	---	--------------------	-------------

2	EEE	Optimal distributed generation planning in distribution network using efficient evolutionary algorithm.	TNSCST, Tamil Nadu	Rs. 7,500/-
---	-----	---	--------------------	-------------

3	MECH	Design and fabrication of automatic urinal flushing system.	TNSCST, Tamil Nadu	Rs. 7,500/-
---	------	---	--------------------	-------------

**18.18 MoUs with Industries (minimum 3)**

<https://drive.google.com/drive/folders/180wJ1fVT9UFtCqeGN FgF8Zk7Q9-8uQx?usp=drive link>