



Mandatory Disclosure

AICTE File No. (First Approval)		F. No. 732-52-383(E)/2001 dated 02.07.2001
AICTE File No. (Last Approval)		F.No. Southern/1-9323109805/2021/EOA dated 10-Jul-2021
1.	Name of the Institution	Kings College of Engineering
	Permanent ID	1-2624954
	Address of the Institution	Punalkulam, Gandarvakottai (TK) Pudukkottai (Dt), Tamil Nadu – 613303
	Telephone No.	04362- 282474, 6380989024
	Web site & E-mail ID	www.kingsengg.edu.in contact@kingsengg.edu.in
	Longitude	79°2'55.72"E (79.048814),
	Latitude	10°38'50.1"N (10.647247).
2.	Name of the Trust	Raj Educational Trust
	Address of the Trust	New No. 272, Avvai Shanmugam Salai, Gopalapuram, Chennai – 86
	Telephone No.	044 – 30133623
	E-mail ID	retheadoffice@gmail.com kingsheadoffice@gmail.com
3.	Name of the Principal	Dr. J Arputha Vijaya Selvi
	Address of the Principal	No. 99, Bank Staff Colony, 4 th Cross, Madhakottai Road, Thanjavur – 5
	Telephone No.	9442590002
	E-mail ID	principal@kingsengg.edu.in

4.	Name of the Affiliation University	Anna University, Chennai		
5.	Governance			
5.1 Members of the Board and their brief background				
MEMBERS OF THE GOVERNING COUNCIL OF KINGS COLLEGE OF ENGINEERING				
Sl. No.	Name	Position	Position in the BOG	Address
CHAIRPERSON				
1.	Mrs. B. Renukadevi	Managing Trustee	Managing Trustee	No. 29, Raman Street, Thiyagaraya Nagar, Chennai – 17
Members of the Trust				
2.	Mr. T.R.S. Muthukumar	Educationist & Industrialist	Trustee	Thirumurugan Nagar, Coimbatore Taluk, Ondipudur Road, Irugur , Coimbatore – 103
3.	Mr. S. Ilavarasan	Industrialist	Trustee	8, River A Apts D B22, Gandhi Nagar, First Crescent Avenue, Adyar, Chennai - 20
4.	Dr. R. Rajendran	Educationist	Secretary	14-A, First Street, Arulanandammal Nagar, Thanjavur
5.	Mr. S. Rajappa	Administrative Officer	Trustee	12/119, Vadivurayar Street, Vaduvur Thenpathi, Thiruvarur - 19
Faculty members of the Institution				
6.	Dr. J. Arputha Vijaya Selvi	Principal	Member	No. 99, Bank Staff Colony, 4 th Cross, Madhakottai Road, Thanjavur – 5
7.	Dr. S. Sivakumar	Vice Principal	Member	21/22, Aziz Nagar II Street, EB Colony, Thanjavur
8.	Dr. A. Albert Martin Ruban	Associate Professor	Member	No. 4390, Micheal Nagar, Madhakottai , Thanjavur
9.	Dr. S. Raghavan	Professor (NIT)	Member	National Institute of Technology, Trichy -15

Industrialists				
10.	Mr. N. Govindharaj	Industrialist	Member	No. 39, North Street Perumal Kovil Street, Nagapattinam
Nominee of the University				
11.	Dr. K. Ruckmani	Professor – Anna University	Member	Anna University BIT – Campus , Trichy
Nominee of the State Government				
12.	Dr. S. Jeyapal	HOD/Mech	Member	GCE, Sengipatti, Thanjavur.
<p>* Institution gives prior intimation regarding the date of conduct of governing body meetings to AICTE and State Government of Tamil Nadu. These regulatory bodies will nominate their representatives to each meeting of Governing body.</p>				
5.2 Members of Academic Advisory body				
Sl No.	Composition	Name		
01.	The Principal (Head of the Institution)	Dr. J. Arputha Vijaya Selvi		
02.	Head of the Departments	Dr. S. Sivakumar	Vice Principal	
		Dr. R. Saravanan	Civil Engineering	
		Dr. S.M. Uma	Computer Science and Engineering	
		Dr. A. Albert Martin Ruban	Electrical and Electronics Engineering	
		Mrs. N. Mangaiyarkarasi	Electronics and Communication Engineering	
		Dr. T. Pushparaj	Mechanical Engineering	
		Dr. V. Sureshkumar	Humanities and Science	
		Mrs. K. Abhirami	IQAC Coordinator	
03.	External Members (Programme Advisory Committee Members)	Dr. S.E. Saranathan	SASTRA University, Thanjavur	Civil
		Dr. S. Mary Saira Banu	NIT, Trichy	CSE
		Dr. M. Venkatakrithika	NIT, Trichy	EEE
		Dr. R. Amirtharajan	SASTRA University, Thanjavur	ECE
		Dr. Anantha Krishnan	NIT, Trichy	Mech
		Dr. S. Asath Bahadur	Kalasalingam University	Humanities and Science

Role of the Committee
To formulate policies, goals and objectives of the college and prepare perspective plan for implementation and to act as a “Think –Tank” and offer guidance and direction to the college, keeping in view the broad principles of Technical Education and needs.
Frequency and duration of meetings:
The committee will meet once in an Academic year.
Role of the committee Members:
<ul style="list-style-type: none"> ➤ To give “ideas and directions” for the development of the college and to play a “distinct and unique” role to become an institution of excellence. ➤ To promote Academia and Industry interaction. ➤ To promote research ambience amongst students. ➤ To Initiate innovative programmes such that the career opportunities of students are enhanced. ➤ To give advice on the desirability of taking up community development programmes for the neighboring villages. ➤ Any other programme which the enlightened members wish to propose.

5.3 Frequency of the Board meeting and Academic Advisory Body

Once in a year

5.4 Organizational chart and processes

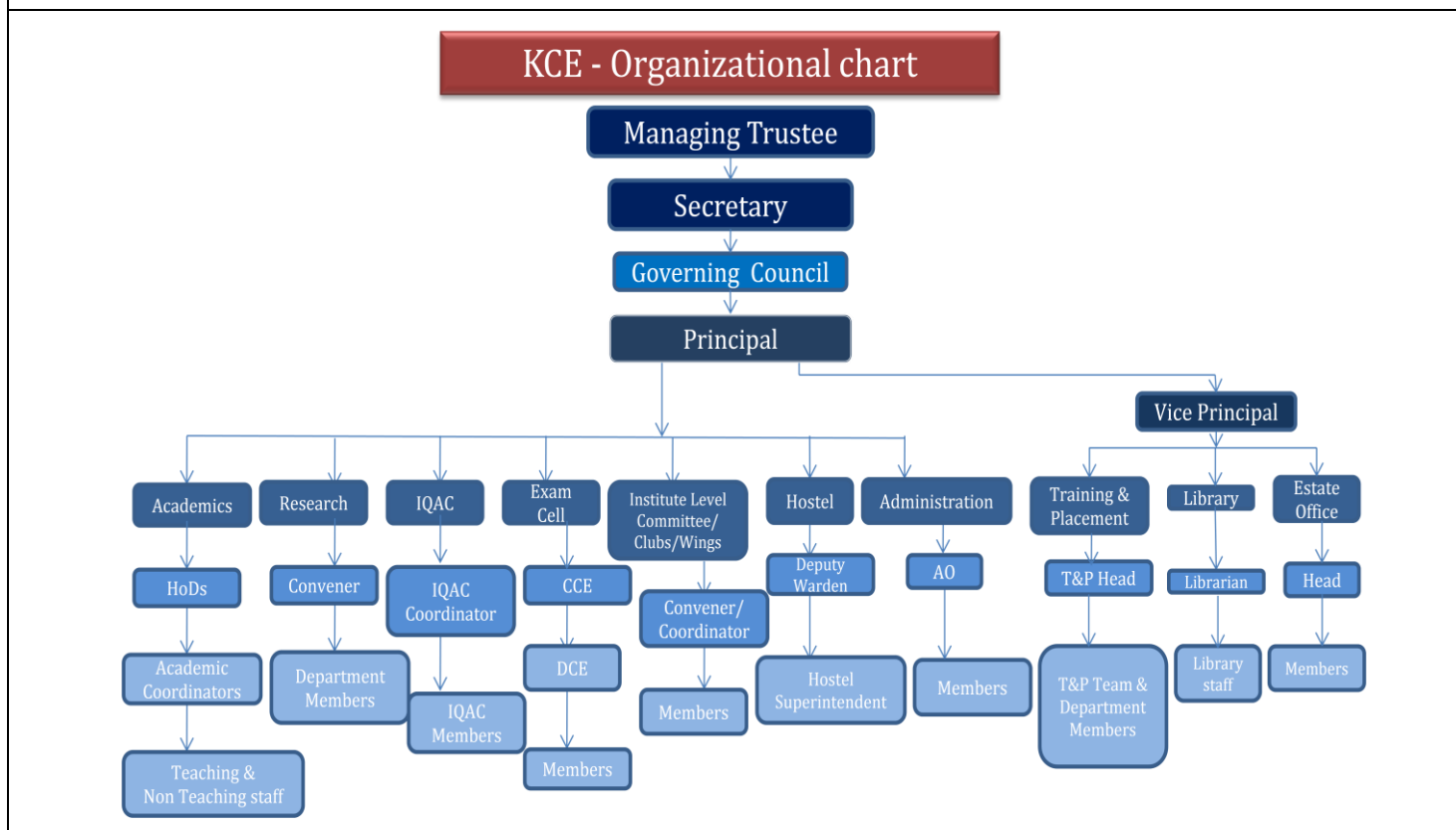

5.4 Nature and Extent of involvement of Faculty and students in academic affairs/improvements

- Frequent staff meetings are conducted and the staff members are encouraged to give their suggestions.
- Adequate representation of staff members is ensured in the Governing Council, IQAC, Academic Advisory Board and in the Department Advisory Board.
- Planning of value added courses, planning of academic activities and conduct of examinations are done with inputs from the staff members and the student members.
- An Academic committee is constituted and the academic activities are well planned, monitored and the feedback is obtained from students.
- The academic activities for each semester are planned well in advance and an academic calendar and activity planner is prepared and shared among the students and the faculty members.
- The class student suggestions are obtained by the regular conduct of class committee meetings, mentor counseling and feedback processes.

5.5 Mechanism/Norms and procedure for democratic/good Governance

- The organization has the power dispersed at various levels which ensures democracy

Academic Audit Committee

Academic Committee Frequency of meetings & date of last meeting

Monthly Meeting & 04.02.2022

Role of the Committee Members:

1. College academic committee is formed to discuss the academic matters of the college
2. Members of the committee give their suggestions and directions for the smooth running of the college in academic aspect.
3. Members of the committee take the decisions regarding detention and condonations of students

S. No.	Name	Category	Present Designation
1	Dr. J. Arptha Vijaya Selvi	Chairman	Principal
2	Dr. S. Sivakumar	Member	Vice Principal
3	Dr. R. Saravanan	Member	Professor

S. No.	Name	Category	Present Designation
4	Dr. S.M. Uma	Member	Associate Professor
5	Dr. A. Albert Martin Ruban	Member	Associate Professor
6	Mrs. N. Mangaiyarkarasi	Member	Assistant Professor
7	Dr. T. Pushparaj	Member	Professor
8	Dr. V. Sureshkumar	Member	Associate Professor
9	Mrs. K. Abhirami	Member	Assistant Professor
10	Mrs. T.Gnanajeya	Member	Assistant Professor

5.6 Student Feedback on Institutional Governance/Faculty Performance

- The faculty and students are fully and constructively involved in the academic as well as co-curricular and extracurricular activities. The students are highly disciplined and motivated. The faculty is devoted to their task of teaching and training. The system of industrial training is a grand success and model for industry institute partnership. All the events such as seminars, symposia, national / international level conferences and functions are organized by voluntary teams of staff and students whose morale is very high.
- Parent – Teachers Associations in every class / branch of study, class committee of staff and students, college committee of senior professors and a disciplinary committee help smooth functioning of the college. They meet periodically, discuss and decide on good governance and implementation.
- Feedback on faculty performance is collected from students. These forums also provided very purposeful feedback for analyzing and improving upon procedures.

5.7 Grievance Redressal mechanism for Faculty, Staff and Students

- A Grievance Redressal committee consisting of senior faculty members under the chairmanship of Principal is in place to enquire into and recommend suitable measures to redress the grievance of faculty, staff and students.
- Online Grievance Redressal mechanism is also in place.

5.8 Establishment of Anti Ragging Committee & Squad Members

Sl. No.	Name	Position	Category	Present Designation	Mobile No.	E-Mail
1	Dr. J Arputha Vijaya Selvi	Chairman	Principal	Principal	9442590002	principal@kingsengg.edu.in
2.	Mr. R. Singaravelu	Member	Police Department	Inspector	04322275721	contact@kingsengg.edu.in
3.	Mr. M.Karuppaiya	Member	Revenue	VAO	9962809092	contact@kingsengg.edu.in
4.	Mr. R S Kumaravelan	Member	Official of NGO	Member	04362282474	contact@kingsengg.edu.in
5.	Mr. R. Vasantha	Member	Representatives of Parents	Accountant	9787214367	vasanthacash@kingsengg.edu.in
6.	Mr.G. Rajiniganth	Member	Representative Non-Teaching	Technical officer	9442590004	rajiniganthto@kingsengg.edu.in
7.	Ms. S.A. Sindhamani	Member	Representative Non-Teaching	Account Asst.	8903012474	sinthamani@kingsengg.edu.in
8.	Dr. S. Sivakumar	Member	Vice Principal	Vice Principal	9442590003	vp@kingsengg.edu.in
9.	Dr. T. Pushparaj	Member	HOD/ Mech	Professor	9894484058	pushparaj.mech@kingsengg.edu.in
10.	Dr. V. Suresh Kumar	Member	HOD/S&H	Assoc. Professor	9443900509	hod.sh@kingsengg.edu.in
11.	Dr. S.M.Uma	Member	HOD/CSE	Assoc. Professor	9442402942	smuma.cse@kingsengg.edu.in
12.	Dr. P. Saravanan	Member	Assistant Professor	Assistant Professor	9884362021	saravanan.chy@kingsengg.edu.in
13.	Mrs. C. Padma	Member	Non Teaching	Hostel Superintendent	8300691742	contact@kings.engg.edu.in
14.	Mrs.N.Mangaiyarkarasi	Member	Assistant Professor	Assistant Professor	9042779400	hod.ece@kingsengg.edu.in
15.	Mr. S.Sivakumar	Member	Assistant Professor	Assistant Professor	9751978954	sivakumar.ece@kingsengg.edu.in
16.	Ms. P. Suganya	Member	Assistant Professor	Assistant Professor	9750283231	suganyap.tp@kingsengg.edu.in
17.	Mrs. S. Geetha	Member	Assistant Professor	Assistant Professor	9629641981	geetha.mat@kingsengg.edu.in

Sl. No.	Name	Position	Category	Present Designation	Mobile No.	E-Mail
18.	Mr. G. Sankarakalidoss	Member	Assistant Professor	Assistant Professor	9442890090	shankarakalidoss.mat@kingsengg.edu.in
19.	Mr. G. Jayachandran	Member	Assistant Professor	Assistant Professor	9894638807	jayachandrantrans@kingsengg.edu.in
20	Mrs. S. Puvaneswari	Member	Assistant Professor	Assistant Professor	9943325183	puvaneswari.cse@kingsengg.edu.in
21.	Ms. A. Kaviya	Member	Representatives of Students	IV ECE	6380989024	contact@kingsengg.edu.in
22.	Mr. S Thirumurugan	Member	Representatives of Students	IV ECE	6380989024	contact@kingsengg.edu.in

5.9 Establishment of Online Grievance Redressal Mechanism

- Online Grievance Redressal Mechanism is available and it is look into by the Grievance Redressal Committee

5.10 Establishment of Grievance Redressal Committee in the institution and Appointment of OMBUDSMAN by the University

A grievance redressal committee consisting the following faculty members is in place to enquire into and recommend suitable measures to redress grievance of faculty, staff and students.

Sl. No.	Name	Position	Category	Present Designation	Mobile No.	E-Mail
1	Dr. J. Arputha Vjaya Selvi	Chairman	Principal	Principal	9442590002	grievanceredressal@kingsengg.edu.in
2	Dr. S. Sivakumar	Member	Professor	Professor	9442590003	vp@kingsengg.edu.in
3	Dr. S. Udhayakumar	Member	Assistant Professor	Assistant Professor	9787852496	udayakumar.chy@kingsengg.edu.in
4	Mr. R.Shankar	Member	Associate Professor	Associate Professor	8825139587	shankar.mech@kingsengg.edu.in
5	Mrs. S. Puvaneswari	Member	Assistant Professor	Assistant Professor	9943836178	puvaneswari.cse@kingsengg.edu.in
6	Mrs. P.Thirumahal	Member	Assistant Professor	Assistant Professor	9894894647	thirumagal.eee@kingsengg.edu.in

5.11	Establishment of Internal Complaint Committee (ICC)					
Sl. No.	Name	Position	Category	Present Designation	Mobile No.	E-Mail
01	Dr. J. Arputha Vijaya Selvi	Chairperson	Principal	Principal	9442590002	icc@kingsengg.edu.in
02.	Dr. S. Udayakumar	Member	Asst. Professor	Asst. Professor	9787852496	udayakumar.chy@kingsengg.edu.in
03.	Mr.J Melwin Jagadeesh	Member	Asst. Professor	Asst. Professor	9994749951	melwin.mech@kingsengg.edu.in
04.	Mr. S. Ambalatharasu	Member	Asst. Professor	Asst. Professor	9445160783	ambalatharasu.phy@kingsengg.edu.in
05.	Mr. S.R. Karthikeyan	Member	Asst. Professor	Asst. Professor	9790469427	karthikeyan.eee@kingsengg.edu.in
06.	Mrs. D. Vennila	Member	Asst. Professor	Asst. Professor	9944958661	vennila.ece@kingsengg.edu.in
07.	Mrs.S. Puvaneswari	Member	Asst. Professor	Asst. Professor	9943896178	puvaneswari.cse@kingsengg.edu.in
5.12	Establishment of Committee for SC/ST			Committee constituted as per norms		
5.13	Internal Quality Assurance Cell					
Sl. No.	Name	Position	Category	Present Designation	Mobile No.	E-Mail
01	Ms. K. Abhirami	Coordinator	Asst. Professor	Asst. Professor	9841013972	abhirami.cse@kingsengg.edu.in
02.	Mr. K. Arun	Member	Asst. Professor	Asst. Professor	9944688536	arun.cse@kingsengg.edu.in
03.	Mr. R. Suganthalakshmi	Member	Asst. Professor	Asst. Professor	9894688906	suganthalakshmi.cse@kingsengg.edu.in
04.	Mrs. D. Vennila	Member	Asst. Professor	Asst. Professor	9944958661	vennila.ece@kingsengg.edu.in
05.	Mr. S.R Karthikeyan	Member	Asst. Professor	Asst. Professor	9790469427	karthikeyan.eee@kingsengg.edu.in
06.	Mr. M. Aswin	Member	Asst. Professor	Asst. Professor	9791698880	aswin.mech@kingsengg.edu.in
07.	Mr. J. Jeyakrishnan	Member	Asst. Professor	Asst. Professor	9943786211	jeyaseelan.ece@kingsengg.edu.in

6	Programmes									
	6.1	Name of Programmes approved by AICTE				UG & PG				
	6.2	Name of Programmes approved by NBA				Institute is NAAC accredited				
	6.3	Status of Accreditation of the Courses				-				
	➤ Total number of Courses									
	➤ Status of Accreditation – Preliminary/Applied for SAR and results awaited/Applied for SAR and visits completed/Results of the visits awaited/Rejected/Approved for courses				We are in the process of second cycle of accreditation					
	6.4	For each Programe the following details are to be given/preferably in Tabular form								
	Name				B.E – Civil Engineering					
	Number of Seats				90					
	Duration				4 Years					
	Cut of Marks Last three Years				2020-2021		2019-2020		2018-2019	
					Min.	Max.	Min.	Max.	Min.	Max.
					80	116	83	152	78	159
	Fee				As per Govt. Norms					
	Placement Facilities				Available					
	Campus Placement last three years with Minimum Salary, Maximum Salary and Average Salary									
	2020-2021			2019-2020			2018-2019			
	Minimum Salary	Maximum Salary	Average Salary	Minimum Salary	Maximum Salary	Average Salary	Minimum Salary	Maximum Salary	Average Salary	
	1.20	1.20	1.20	2.04	2.04	2.04	1.20	4.20	3.8	

	Name			B.E – Computer Science and Engineering					
	Number of Seats			60					
	Duration			4 Years					
	Cut of Marks Last three Years			2020-2021		2019-2020		2018-2019	
				Min.	Max.	Min.	Max.	Min.	Max.
				79	151	80	153	92	170
	Fee			As per Govt. Norms					
	Placement Facilities			Available					
	Campus Placement last three years with Minimum Salary, Maximum Salary and Average Salary								
	2020-2021			2019-2020			2018-2019		
	Minimum Salary	Maximum Salary	Average Salary	Minimu m Salary	Maximum Salary	Average Salary	Minimum Salary	Maximum Salary	Average Salary
	1.80	1.80	1.80	2.04	2.04	2.04	1.20	3.5	1.00
	Name			B.E – Electronics and Communication Engineering					
	Number of Seats			90					
	Duration			4 Years					
	Cut of Marks Last three Years			2020-2021		2019-2020		2018-2019	
				Min.	Max.	Min.	Max.	Min.	Ma x.
				80	149	86	168	78	178
	Fee			As per Govt. Norms					
	Placement Facilities			Available					
	Campus Placement last three years with Minimum Salary, Maximum Salary and Average Salary								
	2020-2021			2019-2020			2018-2019		
	Minimum Salary	Maximum Salary	Average Salary	Minimum Salary	Maximum Salary	Average Salary	Minimum Salary	Maximum Salary	Average Salary
	1.26	1.26	1.26	2.40	1.50	1.53	4.2	1.68	1.5

	Name			B.E – Electrical and Electronics Engineering					
	Number of Seats			60					
	Duration			4 Years					
	Cut of Marks Last three Years			2020-2021		2019-2020		2018-2019	
				Min.	Max.	Min.	Max.	Min.	Ma x.
				81	141	86	109	83	175
	Fee			As per Govt. Norms					
	Placement Facilities			Available					
	Campus Placement last three years with Minimum Salary, Maximum Salary and Average Salary								
	2020-2021			2019-2020			2018-2019		
	Minimum Salary	Maximum Salary	Average Salary	Minimum Salary	Maximum Salary	Average Salary	Minimu m Salary	Maximum Salary	Average Salary
	1.72	1.26	1.45	1.56	1.50	1.53	1.68	1.80	1.56
	Name			B.E – Mechanical Engineering					
	Number of Seats			120					
	Duration			4 Years					
	Cut of Marks Last three Years			2020-2021		2019-2020		2018-2019	
Min.				Max.	Min.	Max.	Min.	Max.	
70				122	80	138	80	177	
Fee			As per Govt. Norms						
Placement Facilities			Available						
Campus Placement last three years with Minimum Salary, Maximum Salary and Average Salary									
2020-2021			2019-2020			2018-2019			
Minimum Salary	Maximum Salary	Average Salary	Minimum Salary	Maximum Salary	Average Salary	Minimum Salary	Maximum Salary	Average Salary	
1.62	1.68	1.65	2.40	1.50	1.40	3.53	1.80	1.90	

	Name	M.E – VLSI Design					
	Number of Seats	18					
	Duration	2 Years					
	Cut of Marks Last three Years	2020-2021		2019-2020		2018-2019	
		Min.	Max.	Min.	Max.	Min.	Max.
		-	74	-	85	67	85
	Fee	As per Govt. Norms					
	Placement Facilities	Available					
	Name	M.E – Power Electronics and Drives					
	Number of Seats	09					
	Duration	2 Years					
	Cut of Marks Last three Years	2020-2021		2019-2020		2018-2019	
		Min.	Max.	Min.	Max.	Min.	Max.
		70	75	64	70	70	75
	Fee	As per Govt. Norms					
	Placement Facilities	Available					
	Name	M.E – Thermal Engineering					
	Number of Seats	09					
	Duration	2 Years					
	Cut of Marks Last three Years	2020-2021		2019-2020		2018-2019	
		Min.	Max.	Min.	Max.	Min.	Max.
		-	70	-	-	-	-
	Fee	As per Govt. Norms					
	Placement Facilities	Available					

	Name	M.E – Computer Science and Engineering					
	Number of Seats	09					
	Duration	2 Years					
	Cut of Marks Last three Years	2020-2021		2019-2020		2018-2019	
		Min.	Max.	Min.	Max.	Min.	Max.
		-	-	-	-	66	80
	Fee	As per Govt. Norms					
Placement Facilities	Available						
6.5	Name and duration of Programme(s) having Twinning and Collaboration with Foreign University(s) and being run in the same Campus along with status of their AICTE approval if there is foreign Collaboration give the following details:						
	Details of the Foreign University				Not Applicable		
	Name of the University						
	Address						
	Website						
	Accreditation status of the University in its Home Country						
	Ranking of the University in the Home Country						
	Whether the degree offered is equivalent to an Indian Degree? If Yes the name of the agency which has approved equivalence, if no implications for students in terms of pursuit of higher studies in India and aboard and job both within and outside the country						
	Nature of Collaboration						
	Conditions of Collaboration						
	Complete details of payment a student has to get the full benefit of collaboration						

6.6	For each Programme Collaborated provide the following			
	Programme Focus			Not Applicable
	Number of seats			
	Admission Procedure			
	Fee (as approved by the state government)			
	Placement facility			
	Placement Records for last three years with Minimum Salary, Maximum Salary and Average Salary			
	Whether the Collaboration Programme is approved by AICTE? If not whether the Domestic/Foreign University has applied to AICTE for approval			
7	Faculty			
Branch wise List Faculty Members				
S. No.	AICTE – ID	Name of the Faculty	Qualification	Exact Designation
B.E – Civil Engineering				
1	1-9517528733	Dr. R. SARAVANAN	B.E., M.E., Ph.D	Professor
2	1-2918544737	Mr. R. SUNDHARAM	B.E., M.E	Asst. Professor
3	1-3208642547	M. K. ARUN	B.TECH., M.TECH	Asst. Professor
4	1-3603223963	Mr. D. SHARMILA	B.E., M.TECH	Asst. Professor
5	1-3604115993	Mr. K. RANJITH	B.E., M.E	Asst. Professor
6	1-4641843594	Mr. S. KAMARAJ	B.E., M.TECH	Asst. Professor
7	1-9511889281	Mr. M. BALAJI	B.E., M.TECH	Asst. Professor
8	1-9511889497	Ms. D. SHRIVIDHYA	B.E., M.TECH	Asst. Professor
9		Mr. R. RAMCHANDAR	B.E., M.E	Asst. Professor
10		Ms. S GAYATHRI	B.E., M.E.	Asst. Professor
11		Ms. K. ELAKKIYA	B.E., M.E.	Asst. Professor

S. No.	AICTE – ID	Name of the Faculty	Qualification	Exact Designation
B.E - Computer Science and Engineering				
1	1-433929890	Dr. S.M. UMA	B.E., M.E., Ph.D.,	Assoc. Professor
2	1-728857462	Mr. K. ABHIRAMI	B.SC., M.C.A., M.E	Asst. Professor
3	1-434091861	Mrs. S. PUVANESWARI	B.E., M.E	Asst. Professor
4	1-434275137	Mrs. B. SANGEETHA	B.E., M.TECH	Asst. Professor
5	1-435596935	Mr. K. RAJESH	B.E., M.TECH	Asst. Professor
6	1-435737311	Mrs. R. RANITHA	B.TECH., M.E	Asst. Professor
7	1-435737423	Mr. S. RAJARAJAN	B.E., M.E	Asst. Professor
8	1-435877061	Dr. D. SIVAKUMAR	B.E., M.E., Ph.D	Asst. Professor
9	1-435877067	Mrs. P. NALAYINI	B.E., M.E	Asst. Professor
10	1-744312596	Mrs. R. SUGANTHA LAKSHMI	B.E., M.TECH	Asst. Professor
11	1-2952852399	Mr. R. ARUN	B.E., M.E	Asst. Professor
12	1-3599472723	Mrs. G. CHANDRAPRABA	B.E., M.E	Asst. Professor
13		Ms. D.R. SARANYA	B.Tech., M.E	Asst. Professor
14		Ms. R. SHANTHI	B.E., M.E	Asst. Professor
15		Ms. R S. KARTHIGA	B.E., M.E	Asst. Professor
16		Ms. S. PRIYADHARSHINI	B.E., M.TECH	Asst. Professor
B.E - Electrical and Electronics Engineering				
1	1-436261560	Dr. S. SIVAKUMAR	B.E., M.TECH., Ph.D.	Professor
2	1-436262036	Dr. A. ALBERT MARTIN RUBAN	B.E ., M.E., Ph.D.	Assoc. Professor
3	1-437103251	Mr. R. SUNDARMOORTHY	B.E., M.E.	Asst. Professor

S. No.	AICTE – ID	Name of the Faculty	Qualification	Exact Designation
4	1-437663301	Mrs. N. RAJESWARI	B.E., M.E.	Asst. Professor
5	1-439862747	Mr. J. AROKIARAJ	B.TECH., M.E.	Asst. Professor
6	1-439862987	Mr. S.R. KARTHIKEYAN	B.TECH., M.E	Asst. Professor
7	1-2967109848	Mr. G. JAYACHANDRAN	B.E., M.E	Asst. Professor
8	1-4642111406	Mr. C. JOHN SELVARAJ	B.E., M.E	Asst. Professor
9	1-822107952	Mrs. P. THIRUMAGAL	B.E., M.TECH	Asst. Professor
10	1-95154487141	Dr. NARASIMMAN	B.E., M.E., Ph.D	Asst. Professor
11		Dr. R. ARULRAJ	B.E., M.E	Asst. Professor
12		Ms. C. SENTHAMILARASI	B.E., M.E	Asst. Professor
B.E – Electronics and Communication Engineering				
1	1-450169035	Dr. T. SHANTHI	B.E ., M.TECH., M.E., Ph.D	Asst. Professor
2	1-450381657	Mrs. N. MANGAIYARKARASI	B.E., M.E	Asst. Professor
3	1-450381915	Mrs, R. PONNI	B.E., M.E	Asst. Professor
4	1-450382013	Mrs. P. GEETHABAI	B.E., M.E	Asst. Professor
5	1-451325571	Mr. K. SUDARSANAN	B.TECH., M.E	Asst. Professor
6	1-451506361	Mr. S. RAMARAJAN	B.E., M.E	Asst. Professor
7	1-451744081	Mr. R. SATHYARAJ	B.E., M.TECH	Asst. Professor
8	1-451744089	Mr. T. JEYASEELAN	B.E., M.E	Asst. Professor
9	1-451889682	Mr. A. HERALD	B.E., M.E	Asst. Professor
10	1-451889689	Mr. P. RAJA PIRIAN	B.E., M.E	Asst. Professor

S. No.	AICTE – ID	Name of the Faculty	Qualification	Exact Designation
11	1-451889955	Mrs. U. JEYAMALAR	B.E., M.E	Asst. Professor
12	1-756058219	Mr. N. NEWTON DAVID RAJ	B.E., M.TECH	Asst. Professor
13	1-783526992	Mrs. D. VENNILA	B.E., M.E	Asst. Professor
14	1-7486046855	Dr. M.MEENALOCHANI	B.E., M.E., Ph.D	Asst. Professor
15	1-2190433587	Mr. P. BALAKRISHNAN	B.E., M.E	Asst. Professor
16	1-2191470743	Mr. T. PASUPATHI	B.E., M.E	Asst. Professor
17	1-2195107069	Mr. R. THANDAYUTHAPANI	B.E., M.E	Asst. Professor
18	1-2500986173	Mr. S. SIVAKUMAR	B.E., M.E	Asst. Professor
19	1-451841377	Mrs. B. KRISHNAVENI	B.E., M.E	Asst. Professor
20	1-452551143	Mrs. M. MUTHULAKSHMI	B.E., M.E	Asst. Professor
B.E - Mechanical Engineering				
1	1-443456134	Dr. T. PUSHPARAJ	B.E., M.E., Ph.D	Professor
2	1-443701231	Dr. P.P. SHANTHARAMAN	B.E., M.E., Ph.D	Assoc. Professor
3	1-445474776	Mr. B. ADHICHELVAN	B.E., M.Tech	Asst. Professor
4	1-445612650	Mr. R. SHANKAR	B.TECH., M.E	Asst. Professor
5	1-2192333589	Mr. V. VIJAYAKUMAR	B.E., M.E	Asst. Professor
6	1-2496454099	Mr. H. AGILAN	B.E., M.E	Asst. Professor
7	1-2499574211	Mr. N. MAGESH	B.E., M.TECH	Asst. Professor
8	1-3217776699	Mr. M. MELWIN JAGADEESH SRIDHAR	B.TECH., M.E	Asst. Professor
9	1-3604340800	Mr. M. ASWIN	B.E., M.E	Asst. Professor
10	1-4563950162	Mr. S. SABANAYAGAM	B.E., M.E	Asst. Professor

S. No.	AICTE – ID	Name of the Faculty	Qualification	Exact Designation
11	1-7486512052	Mr. M. SAKTHIVEL	B.E., M.E	Asst. Professor
12	1-7486512052	Mr. S. DESIKAN	B.E., M.E	Asst. Professor
13	1-7485781413	Mr. S. NELSON RAJA	B.E., M.E	Asst. Professor
14	1-9584056591	Mr. R. RAJA DURAI	B.TECH., M.E	Asst. Professor
15	1-7486318730	Mr. B. RAM VIGNESH	B.E., M.E	Asst. Professor
16		Mr. D.BALAJI	B.E., M.E	Asst. Professor
17		Mr. S. BALAGANESH	B.E., M.E	Asst. Professor
18		Mr. V. ARIVINDH	B.E., M.E	Asst. Professor
Humanities and Science				
Chemistry				
1	1-453085110	Dr. V. SURESH KUMAR	B.Sc., M.Sc., M.Phil., Ph.D	Asst. Professor
2	1-453192798	Dr. S. UDAYAKUMAR	B.Sc., M.Sc., M.Phil., Ph.D	Asst. Professor
3	1-1488661527	Dr. P. SARAVANAN	B.Sc., M.Sc., M.Phil., Ph.D	Asst. Professor
English				
4	1-454580784	Mr. P. RAJESHWARAN	B.A., M.A., M.Phil	Asst. Professor
5	1-826290286	Mrs. R. SHYAMALA	B.A., M.A., M.Phil	Asst. Professor
6	1-454445447	Mr. J. RADHAKRISHNAN	B.A., M.A., M.Phil	Asst. Professor
7	1-9584056598	Mr. G. DINESH	B.Sc., M.Sc., M.Phil	Asst. Professor
Maths				
8	1-453832485	Mrs. T. GNANAJEYA	B.Sc., M.Sc., M.Phil	Asst. Professor
9	1-456812769	Dr. S. SURESH	B.Sc., M.Sc., M.Phil., Ph.D	Asst. Professor

S. No.	AICTE – ID	Name of the Faculty	Qualification	Exact Designation
10	1-454180391	Mrs. S. GEETHA	B.Sc., M.Sc., M.Phil ., Ph.D	Asst. Professor
11	1-454378912	Dr. G. SHANKARAKALIDOSS	B.Sc., M.Sc., M.Phil ., Ph.D	Asst. Professor
12	1-747423949	Mrs. S. REVATHI	B.Sc., M.Sc., M.Phil., Ph.D	Asst. Professor
13	1-747424486	Mr. G. JEYAKRISHNAN	B.Sc., M.Sc., M.Phil	Asst. Professor
14	1-2192221074	Ms. P. SUGANAYA	B.Sc., M.Sc., M.Phil	Asst. Professor
15		Dr. V. VIJAYALAKSHMI	B.Sc., M.Sc., M.Phil., Ph.D	Asst. Professor
Physics				
16	1-1555059165	Mrs. R. UMAMAHESWARI	B.Sc., M.Sc., M.Phil	Asst. Professor
17	1-2940982145	Mr. S. AMBALATHARASU	B.Sc., M.Sc., M.Phil	Asst. Professor
18		Ms. T. ABIMALAIARASI	B.Sc., M.Sc., M.Phil	Asst. Professor
19	1-2941041780	Mrs. S. ANURADHA	B.Sc., M.Sc., M.Phil	Asst. Professor
General Engineering				
20	1-456812761	Mr. K. SUDHAKAR	B.Com., M.B.A	Asst. Professor
21	1-456762263	Mr. B. BARANKUMAR	B.Sc., M.B.A	Asst. Professor
22	1-7513431995	Mrs. R. PREMA	B.Com., M.Com., M.B.A	Asst. Professor
23	1-2192178889	Mr. B. SURESH BABU	B.Sc., M.B.A	Asst. Professor
Permanent Faculty			101	
Department of Civil Engineering			11	
Department of Computer Science and Engineering			16	
Department of Electronics and Communication Engineering			21	
Department of Electrical and Electronics Engineering			12	

Department of Mechanical Engineering	18
Humanities and Science	23
Adjunct Faculty	-
Permanent Faculty : Student Ratio	1:20
Civil Engineering	1:
Computer Science and Engineering	1:16
Electronics and Communication Engineering	1:20
Electrical and Electronics Engineering	1:20
Mechanical Engineering	1:20
Humanities and Science	1:18
VLSI Design	1 Ph.D 2 Asst. Professors
Power Electronics and Drives	1 Ph.D 2 Asst. Professors
Thermal Engineering	2 Ph.D
Computer Science and Engineering	1 Ph.D 2 Asst. Professors

8. Profile of Principal

Name		Dr. J. Arputha Vijaya Selvi	
Date of Birth		20-10-1969	
Unique ID		1-450169031	
Educational Qualification		B.E., M.E., Ph.D	
Work Experience	Teaching	24 years 4 months	
	Research	2 years	
	Industry	-	
	Others	-	
Area of Specialization		Electronics and Communication Engineering	
Courses taught at Diploma/Post Diploma/Under Graduate/Post Graduate/ Post Graduate Diploma Level		UG & PG level	
Research Guidance	No. of Paper published in National/International Journals/Conferences	International - 16 National – 01 National Journal – 01 International Journal - 36	
	Master (Completed/Ongoing)	07	
	Ph.D. (Completed/Ongoing)	08	
Projects Carried out		Research - 01 Others - 01	
Patents (Filed & Granted)		01 – Applied	
Technology Transfer			
Research publications (No. of papers published in National/ International Journals/ Conferences)		37	
No. of Books published with details (Name of the book Publisher with ISBN, Year of publication, etc)		01 (Chapter)	

9	Fee					
Details of fee, as approved by State Fee Committee, for the Institution for last three years						
	Sl. No.	Course	Category	2020-2021	2019-2020	2018-2019
	01.	B.E/B.Tech	SWS Fees	50000	50000	50000
			MGT Fees	85000	85000	85000
	02.	M.E /M.Tech	SWS Fees	50000	50000	50000
			MGT Fees	50000	50000	50000
	Time Schedule for payment of fee the entire programme			Semester Fees		
	No. of Fee Waivers granted with amount and name of students			-		
	Number of Scholarship offered by the Institution, Duration and amount			Year	No. of Students	Amount in Lakhs
				2020-2021	178	21 Lakhs
				2019-2020	107	12 Lakhs
				2018-2019	213	55 Lakhs
	Criteria for fee Waivers/ Scholarship			<ul style="list-style-type: none">• Fee waiver for Economy Weaker section• Fee waiver for Meritorious Students• Fee waiver for Sports Students• Fee waiver for Girls Students• Fee waiver for Staff Ward		
	Estimated cost boarding and Lodging in Hostel			Rent – 10000 (per year) Mess – 30000 (Per year)		
	Any other fee please specify			-		

10	Admission					
	Number of Seats Sanctioned with the year of approval					
	S. No.	Name of the Course	Year of Approval	2021- 2022	2020- 2021	2019- 2020
	1	B.E - Civil Engineering	2010	90	120	120
	2	B.E - Computer Science and Engineering	2001	60	60	60
	3	B.E - Electronics and Communication Engineering	2001	90	120	120
	4	B.E - Electrical and Electronics Engineering	2001	60	60	60
	5	B.E - Mechanical Engineering	2001	120	120	120
	6	M.E - VLSI Design	2008	18	18	18
	7	M.E - Power Electronics and Drives	2010	09	09	18
	8	M.E - Thermal Engineering	2012	09	09	18
	9	M.E - Computer Science and Engineering	2014	09	09	09

	Number of students admitted under various categories each year in the last three years													
	S. No.	Name of the Course	2020-2021				2019-2020				2018-2019			
			Categories				Categories				Categories			
			Govt.	MGT	LAP	Total	Govt.	MGT	LAP	Total	Govt.	MGT	LAP	Total
	1	B.E - Civil Engineering	15	02	-	17	17	02	-	19	26	-	-	26
	2	B.E - Computer Science and Engineering	53	05	03	63	43	10	-	53	32	12	-	44
	3	B.E - Electronics and Communication Engineering	43	05	-	48	46	04	-	50	42	08	-	50
	4	B.E - Electrical and Electronics Engineering	34	03	-	37	07	01	-	08	21	03	-	24
	5	B.E - Mechanical Engineering	50	04	-	54	40	03	-	43	64	08	-	72
	6	M.E - VLSI Design	-	01	-	01	-	01	--	01		03	-	03
	7	M.E - Power Electronics and Drives	01	01	-	02	-	02	-	02	-	02	-	02
	8	M.E - Thermal Engineering	-	01	-	01	-	-	-	-	-	-	-	-
	9	M.E - Computer Science and Engineering	-	-	-	-	-	-	-	-	-	02	-	02

	Number of applications received last two years for admission under Management and Number admitted	
	➤ Based on the Consortium for Management Quota Admissions	
11	Admission Procedure	
	Mention the admission test being followed, name and address of the Test Agency/State Admission Authorities and its URL (website)	(65% Government quota) by TNEA (Tamil Nadu Engineering Admissions, Anna University, Chennai – 600 025) Web Site: www.annauniv.edu (35% Management quota) by Consortium of Self-Financing Professional Arts and Science Colleges http://www.tnsfconsortium.org/
	Number of seats allotted to different Test Qualified candidate separately (AIEEE/CET (State conducted Test/University tests/CMAT/ GPAT)/ Association conducted test)	65% of admission is filled through Unified Single Window Admission System (SWS) (which includes 4 of Vocational Stream) surrendered by Self-Financing Engineering Colleges in Tamil Nadu. 35% of admission is filled through Management Consortium based on merit list published by the Consortium of Self-Financing Professional Arts and Science colleges
	Calendar for admission against management/Vacant Seats	
	Last date of request for applications Last date of submission of applications Dates of announcing final result Release of admission list (main list and waiting list shall be announced on the same day) Last date for closing of admission Starting of the Academic session The waiting list shall be activated only on the expiry of date of main list	SWS admission : as per SWS schedule Management admission : as per schedule of Consortium
	The policy of refund of the fee, in case of withdrawal, shall be clearly notified	Refund process – as per Govt. Norms

12	Criteria and Weightages for Admission																
	Describe each criterion with its respective weightages i.e. Admission Test, marks in qualifying examination etc.,		<ul style="list-style-type: none">➤ Candidates must have passed their 10+2 or equivalent examination from a recognized board➤ Physics or Theory, Chemistry or Practical I & II and Mathematics are compulsory subjects in the qualifying examination.➤ The minimum marks prescribed in the HSC or equivalent examinations as per Government norms. Minimum qualification: HSC (+2) - Mathematics + Physics + Chemistry = 300														
	Mention the minimum level of acceptance, if any		<table><tr><td>Community</td><td colspan="2">Minimum Level</td></tr><tr><td>OC</td><td colspan="2">45%</td></tr><tr><td>BC, MBC, DNC, SC, ST & SCA</td><td colspan="2">40%</td></tr></table>						Community	Minimum Level		OC	45%		BC, MBC, DNC, SC, ST & SCA	40%	
	Community	Minimum Level															
	OC	45%															
	BC, MBC, DNC, SC, ST & SCA	40%															
	Mention the Cut-off levels of percentage and percentile score of the candidates in the admission test for the last three years																
	S. No.	Branch	2020-2021		2019-2020		2018-2019										
			Min	Max	Min	Max	Min	Max									
	1	B.E - Civil Engineering	80	116	83	152	78	159									
	2	B.E - Computer Science and Engineering	79	151	80	153	92	170									
3	B.E - Electronics and Communication Engineering	80	149	86	168	78	178										
4	B.E - Electrical and Electronics Engineering	81	141	86	109	83	125										
5	B.E - Mechanical Engineering	79	122	80	138	80	177										
Display marks scored in Tests etc. and in aggregate for all candidates who were admitted																	
13	List of Applications																
	List of candidates whose applications have been received along with percentile/percentages score for each of the qualifying examination in separate categories for open seats. List of candidate who have applied along with percentage and percentile score for Management quota seats																

14	Result of Admission Under Management Seat/Vacant Seats				
	Composition of Selection team for admission Under Management Quota with the brief profile of members			Members of the Governing body, Principal, Department HODs.	
	Score of the individual candidate admitted arranged in order or merit				
	List of candidate who have been offered admission				
	Waiting list of the candidate in order of merit to be operative from the last date joining of the first list candidate				
	List of the Candidate who joined with the date, Vacancy position in each category before operation of waiting list				
15	Information of Infrastructure and other Resources Available				
	Number of Class Room and Size of each			Quantity	Average in Sq. m
				16	75
				23	66
				5	40
	Total			44	
	Number of Tutorial rooms and size of each			Available	
		S. No.	Particulars	Size in sq.m	
		1	Tutorial - EEE	66	
		2	Tutorial Hall – ECE	66	
		3	Tutorial Class - CSE	78	
		4	Tutorial Class – I Year	66	
		5	Tutorial Class – Mechanical	66	
		6	Tutorial Hall - Civil	78	
	Number of Laboratories and Size of each			Available	
		S. No.	Name of the laboratory	Size in sq.m	
		1	EEE Lab – Electrical Machines Lab	324	
		2	ECE Lab – Circuit Lab	108	
		3	ECE lab – Digital Electronics Lab	108	

	4	EEE Lab – Power Electronics Lab	68	
	5	EEE Lab – Electrical Circuit Analysis Lab	68	
	6	EEE Lab – Digital and Linear Integrated Circuit Lab	68	
	7	EEE Lab – Measurement and Instrumentation Lab	102	
	8	EEE Lab – Control System Lab	66	
	9	EEE lab – Renewable Energy System lab	66	
	10	EEE Lab – Power System simulation lab	66	
	11	ECE Lab - Digital Communication /LIC Lab	66	
	12	ECE lab – Optical and Microwave Lab	66	
	13	ECE Lab – VLSI/Embedded System Lab	92	
	14	ECE Lab – Computer Network/DSP Lab	108	
	15	ECE Lab – Microprocessor and Micro Controller Lab	66	
	16	CSE lab - I	195	
	17	Server Room	78	
	18	CAD Lab – Civil Lab	78	
	19	CAD – IT Floor Mechanical Lab	78	
	20	CSE lab – II	156	
	21	Net Lab	193	
	22	CAM Lab	66	
	23	Hydraulic Lab	66	
	24	Thermal Engineering Lab	132	
	25	Dynamics Lab	132	
	26	Soil Mechanics Lab	66	
	27	Highway Engineering Lab -	66	
	28	Metrology Lab	150	
	29	Mechatronics Lab	115	
	30	Lab - Chemistry	132	
	31	Lab – Physics	132	
	32	Manufacturing Lab - Mech	66	
	33	Fluid Mechanic Lab – Mech	66	
	34	Strength of Material Lab - Mechanical	66	

	35	Strength of Material Lab - Civil	66		
	36	Engineering Practice Lab – I Year	66		
	37	Communication Skill Lab	150		
Number of Drawing Halls with capacity of each			2 - 1125 sq.m		
Number of Computer Centres with capacity of each			3 – 1351 sq.m		
Central Examination Facility, Number of rooms and capacity of each			4 – each 66 sq.m		
Online examinations facility number of rooms and capacity of each			All dept. computer labs		
Barrier Free Built Environment for disabled and elderly persons			Ramp, Lift & Divyangjan		
Occupancy Certificate			Available		
	Fire and Safety Certificate		Available		
	Hostel Facilities		Available		
	Boys Hostel		1280 sq.m		
	Girls Hostel		2220 sq.m		
Library					
Number of Library books/Titles/Journals available					
S. No.	Branch	Number of titles of the books	Number of volumes	Journals	
				National	International
1	B.E - Civil Engineering	484	1410	6	249
2	B.E - Computer Science and Engineering	2463	8296	12	366
3	B.E - Electronics and Communication Engineering	1011	4710	12	116
4	B.E - Electrical and Electronics Engineering	850	4079	12	84
5	B.E - Mechanical Engineering	883	3332	12	202
6	Humanities and Science	5407	10354		19
Total		11098	32181	54	1036
List of Online National / International Journal subscribed					

1. SPRINGER NATURE – 429 Journals
2. MAT JOURNALS(National) – 54 Journals
3. DELNET – 607 Journals

DEPT	SPRINGER NATURE	DELNET	MAT JOURNALS (National)
CIVIL	140	109	6
CSE	111	255	12
ECE	70	46	12
EEE	20	64	12
MECH	85	117	12
H & S	3	16	
TOTAL	429	607	54

E-Library facilities

<http://172.16.172.99/DigitalLibrary/login.aspx>

National Digital Library (NDL) subscription details

<https://ndl.iitkgp.ac.in/>



Laboratory and Work shop

	List of Major Equipment/Facilities in each Laboratory/Workshop	
	➤ As per the Anna University norms required equipments are available for all the Laboratories	
	List of Experimental Setup in each Laboratory/ Workshop	As per university norms
	Computing Facilities	
	Internet Bandwidth	60 Mbps
	Number and configuration of system	607
	Total Number of System connected by LAN	All Systems
	Total Number of System connected by WAN	All Systems
	Major software package available	
	<u>System software</u> 1. MS windows 2008 server 2. MS windows 2003 server 3. MS windows 2000 server 4. Windows 2000 5. Windows xp 6. Windows 7 7. Linux 8. Ubuntu	<u>Application Software</u> 1. Microsoft MSDN Academic Alliance 2. Java 3. CC 4. Fational suite 5. Oracle 10g 6. Oracle 8i 7. Microsoft office 8. Sqlserver 2005 edition 9. Sql server 2005 express edition 10. Vc 2005 2008 express edition 11. Vc 2005 2008 edition 12. Visual studio 2008 professional edition 13. Vision professional 2007 14. Windows ce net 4.2 disc 15. Windows embedded ce 6.0 16. Windows services for unix 3.0 17. Windows server 2003 web edition 18. Visual studio 2008 professional edition 19. Petbeans 20. Eclipse 21. Android 22. Ns2 sim 23. Bison 24. Python
	Special purpose facilities available (Conduct of online Meeting/Webinars/Workshops etc.)	Available
	Facilities for conduct of classes/coursed in online mode	Available
	Innovation Cell	Available
	Social Media Cell	Available
	Compliance of the National Academic Depository (NAD), applicable to PGCM/PGDM Institutions and University Departments	-
	List facilities available	

	Games and sports facilities		
	Outdoor Games	Indoor Games	Gymnasium
	1 Foot Ball 2 Ball Badminton 3 Cricket 4 Volley Ball 5 Basket Ball	1 Badminton 2 Table Tennis 3 Chess 4 Carom	1 Weight Lifting 2 Parallel Bar 3 Vaulting Horse 4 Horizontal Bar
	Extra- Curricular Activities		NSS, YRC, NCC, RRC ,FAA , Citizen Consumer Club, Health & Hygiene club, Citizen club, Eco Club, Energy club, APJ Abdul Kalam Memorial foundation
	Soft Skill Development Facilities		AICTE funded Soft Skills and Personality Development centre, Placement cell
	Teaching Learning process		
	Curricula and Syllabus for each of the programme as approved by the University		
	Civil Engineering		
	Regulation 2017	http://www.kingsengg.edu.in/CIVIL_files/Reg%20(2017).pdf	
	Curriculum 2017	http://www.kingsengg.edu.in/CIVIL_files/CIVIL%20_Syllabus.pdf	
	Curriculum 2013	http://www.kingsengg.edu.in/CIVIL_files/Civil-2013r.pdf	
	Department of CSE		
	Regulation 2017	http://www.kingsengg.edu.in/CSE_files/Reg%20(2017).pdf	
Curriculum 2017	http://www.kingsengg.edu.in/CSE_files/SYLLABUS_B.E_CSE%202017.p df		
Curriculum 2013	http://www.kingsengg.edu.in/CSE_files/CSE-2013R.pdf		
Department of ECE			
Regulation 2017	http://www.kingsengg.edu.in/ECE_files/Reg%20(2017).pdf		
Curriculum 2017	http://www.kingsengg.edu.in/ECE_files/ECE_SYLLABUS.pdf		
Curriculum 2013	http://www.kingsengg.edu.in/ECE_files/ECE-2013R.pdf		
Department of EEE			
Regulation 2017	http://www.kingsengg.edu.in/EEE_files/Reg%20(2017).pdf		
Curriculum 2017	http://www.kingsengg.edu.in/EEE_files/EEE_Syllabus.pdf		
Curriculum 2013	http://www.kingsengg.edu.in/EEE_files/EEE-2013R.pdf		
Department of Mechanical Engineering			
Regulation 2017	http://www.kingsengg.edu.in/MECH_Files/Reg%20(2017).pdf		
Curriculum 2017	http://www.kingsengg.edu.in/MECH_Files/MECH%20_SYLLABUS.pdf		
Curriculum 2013	http://www.kingsengg.edu.in/MECH_Files/Mech(1)-2013r.pdf		

	Academic Calendar of the University	http://kingsengg.edu.in/events_report/Academic_Calendar/Revised%20-%20I%20UG-Academic%20Calendar-2021-22%20_ODD.pdf			
	Academic Time Table with the name of the Faculty members handling the course	http://kingsengg.edu.in/events_report/ttiyear1617even.pdf			
	Teaching Load of each Faculty	As per norms			
	Internal Continuous Evaluation system and Place				
	<ul style="list-style-type: none">➤ System of continuous evaluation and assessment procedure helps in tracking the student progression in studies during the programme period. Based on the in internal tests, remedial classes are planned during extended hours / Saturdays / end of syllabus completion to support students for better results.➤ Theory courses: 3 Internal assessments (Continuous Assessment test I, II, Model examination) as per AU recommendations, awarded marks are credited for internals (cumulating to 20 marks internals).➤ Practical courses: Model exam is conducted for Practical courses.				
	For each Post-Graduate Courses give the following				
	Title of the Course	M.E – VLSI Design M.E – Computer Science and Engineering M.E – Power Electronics and Drives M.E – Thermal Engineering			
	Curriculum and Syllabus	http://kingsengg.edu.in/ECE_files/M.E%20VLSI%202017_SYLLABUS.pdf			
	Laboratory Facilities exclusive to the Post Graduate Course	Available			
	Special Purpose				
	Software , all design tools in case				
	Academic Calendar and Frame Work	http://kingsengg.edu.in/events_report/Academic_Calendar/21-22%20ODD%20II%20PG%2021-22%20ODD%20Academic%20Calendar.pdf			
16	Enrolment and Placement details of Students in the last 3 years	Particulars	2020-21	2019-20	2018-19
		Total Strength	208	236	423
		No. of Students Placed	78	85	150

17	List of Research Projects/Consultancy Works	
	Number of projects carried out, funding agency, Grant received	TNSCT – 4 SDPC - 1 PMKVY - 1 Programs (ISTE – TNSCST) 2
	Publications (if any) out of research in last three years, out of members, projects	124
	Industry Linkage	36
	MoUs with Industries (minimum 3)	10
18	LOA and Subsequent EOA till the Current Academic Year	https://kingsengg.edu.in/Mgt/approval_copies.pdf
19	Accounted audited statement for the last three years	https://kingsengg.edu.in/Mgt/Balance_Sheet.pdf
20	Best Practices adopted, if any	https://kingsengg.edu.in/Mgt/Best_Practices2.pdf