KINGS COLLEGE OF ENGINEERING
An Autonomous Institution

Approved by AICTE, New Delhi
Affiliated to Anna University, Chennai
Recognized under 2(f) & 12B, UGC
NAAC Accredited Institution

Mandatory Disclosure
2024-2025

AICTE File No. (First Approval)		**F.No.732-52-383(E)/2001 dated 02.07.2001**
AICTE File No. (Last Approval)		F. No. Southern/1-44642168643/2025/EOA Date of Approval: 03-Jan-2025
18.1	Name of the Institution	**Kings College of Engineering**
	Permanent ID	**1-2624954**
	Address of the Institution	Punalkulam, Gandarvakottai (Tk.), Pudukkottai (Dt.), Tamil Nadu – 613303.
	Phone/Contact No.	6380989024
	Website & E-mail ID	www.kingsengg.edu.in, contact@kingsengg.edu.in
	Longitude	79°2’55.72’’E(79.048814)
	Latitude	10°38’50.1’’N(10.647247)
18.2	Name of the Trust	Raj Educational Trust
	Address of the Trust	New No.272, Avvai Shanmugam Salai, Gopalapuram, Chennai – 600086
	Phone No.	044 – 30133623
	E-mail ID	retheadoffice@gmail.com, kingsheadoffice@gmail.com

Name	Position	Qualification	Mobile No.	E-mail id	Address
Mrs. Renukadevi B	Managing Trustee	B.A.	94431 67708	retoffice1@gmail.com	New No.272, Avvai Shanmugam Salai, Gopalapuram, Chennai
Mr. Ilavarasan S	Trustee	B.A.	94431 67708	contact@kingsengg.edu.in	New No.272, Avvai Shanmugam Salai, Gopalapuram, Chennai
Mr. Muthukumaar TRS	Trustee	M.B.A.	94431 67708	trsmuthu@gmail.com	New No.272, Avvai Shanmugam Salai, Gopalapuram, Chennai

Name	Position	Qualification	Mobile No.	E-mail id	Address
Mr. Rajappa S	Trustee	M.Sc.	94425 90005	rajappao@kingsengg.edu.in	3, KRK Avenue, Meena Nagar , Tholkappiar square, Thanjavur
Dr. Rajendran R	Secretary	Ph.D.	94431 56234	secretary@kingsengg.edu.in	14-A, First Street, Arulanandammal Nagar, Thanjavur

18.3	Name of the Principal	Dr. J. Arputha Vijaya Selvi
	Address of the Principal	No.99, Bank Staff Colony, 4th Cross, Madhakottai Road, Thanjavur – 613005
	Phone No.	8248822406
	E-mail ID	principal@kingsengg.edu.in
18.4	Name of the affiliating University	Anna University, Chennai
18.5	Governance	
	i.	Organizational Chart

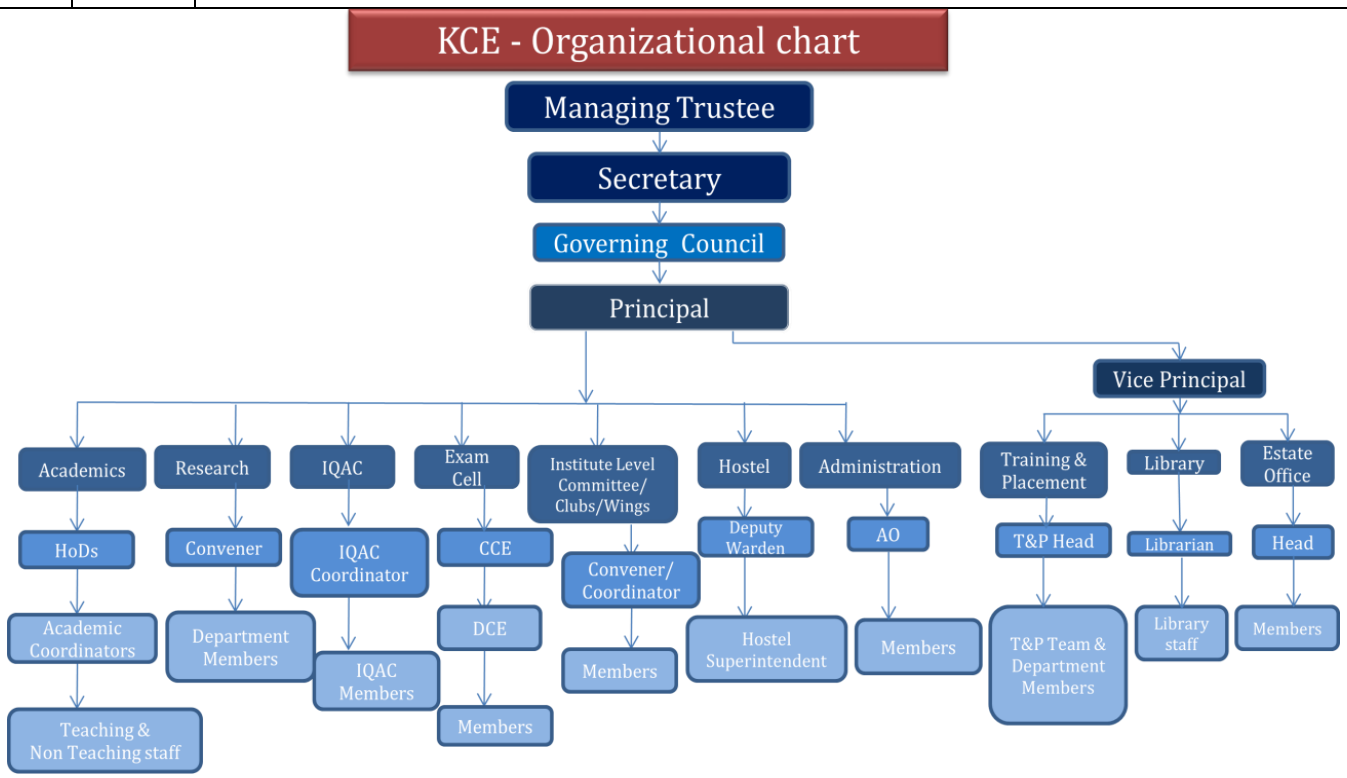

	ii	Grievance Redressal mechanism for Faculty, Staff and students

- A Grievance Redressal committee consisting of senior faculty members under the chairmanship of Principal is in place to enquire into and recommend suitable measures to redress the grievance of faculty, staff and students.
- Online Grievance Redressal mechanism is also in place.

	iii	**Establishment of Anti Ragging Committee**

S. No.	**Name**	**Position**	**Category**	**Designation**	**Mob. No.**	**e-mail**
1	Dr. J. Arputha Vijaya Selvi	Chairman	Principal	Principal	63809 89024	principal@kingsengg.edu.in
2.	Mr. N. Senthil Nathan	Member	Police Department	Inspector	04322 275721	contact@kingsengg.edu.in
3.	Mr. M. Karuppaiya	Member	Revenue	VAO	99628 09092	contact@kingsengg.edu.in
4.	Mr. R.S. Kumaravelan	Member	Official of NGO	Member	63809 89024	contact@kingsengg.edu.in
5.	Mr. V. Srinivasan	Member	Representative of Parents	Parent	94861 56210	vasu25031972@gmail.com
6.	Mr. G. Rajiniganth	Member	Representative of Non-Teaching	Technical officer	94425 90004	rajiniganthto@kingsengg.edu.in
7.	Ms. S.A. Sindhamani	Member		Account Asst.	89030 12474	sinthamani@kingsengg.edu.in
8.	Dr. S. Sivakumar	Member	Vice Principal	Vice Principal	94425 90003	vp@kingsengg.edu.in
9.	Dr. T. Pushparaj	Member	HOD/MECH	Professor	98944 84058	pushparaj.mech@kingsengg.edu.in
10.	Dr. V. SureshKumar	Member	HOD/S&H	Professor	94439 00509	hod.sh@kingsengg.edu.in
11.	Dr. S.M. Uma	Member	HOD/CSE	Professor	94424 02942	smuma.cse@kingsengg.edu.in
12.	Mr. R. Sathyaraj	Member	Assistant Professor	Assistant Professor	82488 71901	sathayaj.ece@kingsengg.edu.in
13.	Mrs. C. Padma	Member	Non-Teaching	Hostel Supt.	83006 91742	contact@kingsengg.edu.in
14.	Mr. R. Rajendran	Member	Assistant Professor	Assistant Professor	95788 95650	pedkings2020@kingsengg.edu.in

S. No.	Name	Position	Category	Designation	Mob. No.	e-mail
15.	Ms. P. Suganya	Member	Assistant Professor	Assistant Professor	97502 83231	suganyap.tp@kingsengg.edu.in
16.	Dr. S. Geetha	Member	Assistant Professor	Assistant Professor	96296 41981	geetha.mat@kingsengg.edu.in
17.	Dr. G. Shankarakalidoss	Member	Assistant Professor	Assistant Professor	94428 90090	shankarakalidoss.mat@kingsengg.edu.in
18.	Mr.M.Arunan	Member	Rep. of Students	IV ECE	63809 89024	contact@kingsengg.edu.in
19.	Mr. P. Sivaprakash	Member	Rep. of Students	IV CSE	63809 89024	contact@kingsengg.edu.in

	iv.	Establishment of Online Grievance Redressal Mechanism

- Online Grievance Redressal Mechanism is available and it is looked into by the Grievance Redressal Committee

	v.	Details of Grievance Redressal Committee in the institution and OMBUDSMAN by the University

A grievance redressal committee consisting the following faculty members is in place to enquire into and recommend suitable measures to redress grievance of faculty, staff and students

S. No.	Name	Position	Designation	Gender	Mob. No.	e-mail
1	Dr. J. Arputha Vijaya Selvi	Chairman	Principal	Female	63809 89024	grievanceredressal@kingsengg.edu.in
2	Dr. S. Sivakumar	Member	Professor	Male	94425 90003	vp@kingsengg.edu.in
3	Ms. N. Mangaiyarkarasi	Member	Assistant Professor	Female	77087 29772	applevrs9@gmail.com
4	Dr. K. Abhirami	Member	Associate Professor	Female	98410 13972	abhirami.cse@kingsengg.edu.in
5	Mr. S .Nelson Raja	Member	Assistant Professor	Male	99766 06417	Nelsonraja1996@gmail.com

	vi.	**Establishment of Internal Committee (IC)**

S. No.	Name of the Committee Member	Position	Designation	Mobile No	e-mail address	Category
1	Dr.J.Arputha Vijaya Selvi	Chair Person	Principal	63809 89024	icc@kingsengg.edu.in	Principal

2	Dr.S.M.Uma	Member	Professor	9442402942	hod.cse@kingsengg.edu.in	Teaching Faculty
3	Ms.U.Jeyamalar	Member	Asst. Prof	8248859710	ujeyamalar@gmail.com	Teaching Faculty
4	Mr.V.Rajendran	Member	PED	9578859650	pedkings2020@kingsengg.edu.in	Teaching Faculty
5	Dr.R.Vanitha	Member-NGO	Asst. Prof. / Queens College of Arts & Science for Women	9080674725	natchathravani@gmail.com	Teaching Faculty

vii. **Establishment of Committee for SC/ST**

S. No.	Name	Designation	Position	Mob. No.	e-mail	Gender
1	Mrs. N. Mangaiyarkarasi	Asst. Prof. / ECE	Chair Person	7708729772	applevrs9@gmail.com	Female
2	Mr. P. Rajapirian	Asst. Prof. / ECE	Member	9994009225	rajapirian@gmail.com	Male
3	Mrs. U. Jeyamalar	Asst. Prof. / ECE	Member	9791468414	ujeyamalar@gmail.com	Female
4	Mr. R. Sundaramoorthi	Asst. Prof. / EEE	Member	9965156904	sundaramoorthi.eee@kingsengg.edu.in	Male

viii. **Internal Quality Assurance Cell**

S. No.	Name of the Committee Member	Designation	Position
1	Dr. J. Arputha Vijaya Selvi	Principal	Chair Person
2	Dr. M. Venkata Krithiga	Professor/EEE, NIT,Trichy	External Member
3	Dr. M. K.Kavitha Devi	Professor/CSE, Thiagarajar College of Engineering, Madurai	External Member
S. No.	**Name of the Committee Member**	**Designation**	**Position**
4	Dr. K. Abhirami	Associate Professor/CSE	Coordinator
5	Mr .K. Arun	Assistant Professor/Civil	Member
6	Ms. N. Dhamayanthi	Assistant Professor/CSE	Member

7	Ms. D. Vennila	Assistant Professor/ECE	Member
8	Mr. S.R. Karthikeyan	Assistant Professor/EEE	Member
9	Mr. W. Nelson Raja	Assistant Professor/Mech	Member
10	Dr. S. Revathi	Assistant Professor/S&H	Member
11	Mr. S. Rajappa	Administrative Officer	Senior Administrative Official
12	Ms. S.A. Sindhamani	Accounts Assistant	Member
	ix.	**Equal Opportunity facilities Cell**	
S. No.	**Name of the Committee Member**	**Designation**	**Position**
1	Dr. J. Arputha Vijaya Selvi	Principal	Chairperson
2	Dr. S. Udayakumar	Assoc. Professor, Chemistry	Vice Chairperson
3	Mr. J. James Benedict Sebastin	Director, Nalvazhvu Consultations & Solutions	External Committee Member
4	Mrs. N. Mangayarkarasi	HoD/ ECE	Internal Committee Member
5	Ms. D. Kiruthika	Student- III ECE A	Student representative
6	Mr .P. Sivaprakash	Student- III CSE	Student representative
7	Mr. S. Vedha	Student- III MECH	Student representative
8	Ms .S. Anandhi	Student- III CIVIL	Student representative
9	Ms .S. Rajagowri	Student- III EEE	Student representative

18.6	**Programmes**							
i.	Name of Programmes approved by AICTE		UG & PG					
ii.	Name of Programmes approved by NBA		Institute is NAAC accredited					
iii.	Status of Accreditation of the Courses		Grade: B++					
❖ Status of Accreditation			Cycle - 02					
iv.	Total number of Courses		UG – 07 PG– 04 Research Centres –02					
v.	For each Programme the following details are to be given/preferably in Tabular form							
	a.	Name	**B.E. – Civil Engineering**					
	b.	Number of seats	30					
	c.	Duration	4 Years					
	d.	Cut of marks/rank of admission during the 3 last years	**2023-2024**		**2022-2023**		**2021-2022**	
			Min.	Max.	Min.	Max.	Min.	Max.
			80	148	80	175.5	104	132
	a.	Name	**B.E. – Computer Science and Engineering**					
	b.	Number of seats	120					
	c.	Duration	4 Years					
	d.	Cut of marks/rank of admission during the last 3 years	**2023-2024**		**2022-2023**		**2021-2022**	
			Min.	Max.	Min.	Max.	Min.	Max.
			82	175	80	179	93	153
	a.	Name	**B.E. – Electrical and Electronics Engineering**					
	b.	Number of seats	60					
	c.	Duration	4 Years					
	d.	Cut of marks/rank of admission during the last 3 years	**2023-2024**		**2022-2023**		**2021-2022**	
			Min.	Max.	Min.	Max.	Min.	Max.
			90	147	83	179	73	145

	a.	Name	**B.E. – Electronics and Communication Engineering**					
	b.	Number of seats	120					
	c.	Duration	4 Years					
	d.	Cut of marks/rank of admission during the last3 years	**2023-2024**		**2022-2023**		**2021-2022**	
			Min.	Max.	Min.	Max.	Min.	Max.
			85	156	83	177	74	155
	a.	Name	**B.E. – Mechanical Engineering**					
	b.	Number of seats	60					
	c.	Duration	4 Years					
	d.	Cut of marks/rank of admission during the last 3 years	**2023-2024**		**2022-2023**		**2021-2022**	
			Min.	Max.	Min.	Max.	Min.	Max.
			84	127	81	137	67	142
	a.	Name	**B.Tech. – Artificial Intelligence and Data Science**					
	b.	Number of seats	60					
	c.	Duration	4 Years					
	d.	Cut of marks/rank of admission during the last 3 years	**2023-2024**		**2022-2023**		**2021-2022**	
			Min.	Max.	Min.	Max.	Min.	Max.
			80	148	-	-	-	-
	a.	Name	**B.Tech. – Information Technology**					
	b.	Number of seats	30					
	c.	Duration	4 Years					
	d.	Cut of marks/rank of admission during the last 3 years (Year of est. – 2024)	**2023-2024**		**2022-2023**		**2021-2022**	
			Min.	M ax.	Min.	Max.	Min.	Max.
			-	-	-	-	-	-

	a.	Name	**M.E. – VLSI Design**			
	b.	Number of seats	09			
	c.	Duration	2 Years			
	d.	Cut of marks/rank of admission during the last 2 years (CGPA)	**2023-2024**		**2022-2023**	
			Min.	Max.	Min.	Max.
			-	-		7.5
	a.	Name	**M.E. – Power Electronics and Dirves**			
	b.	Number of seats	09			
	c.	Duration	2 Years			
	d.	Cut of marks/rank of admission during the last years (CGPA)	**2023-2024**		**2022-2023**	
			Min.	Max.	Min.	Max.
			-	-	6.1	8.5
	a.	Name	**M.E. – Computer Science and Engineering**			
	b.	Number of seats	09			
	c.	Duration	2 Years			
	d.	Cut of marks/rank of admission during the last 2 years (CGPA)	**2023-2024**		**2022-2023**	
			Min.	Max.	Min.	Max.
			-	-	-	-
	a.	Name	**M.E. – Thermal Engineering**			
	b.	Number of seats	09			
	c.	Duration	2 Years			
	d.	Cut of marks/rank of admission during the last 2 years (CGPA)	**2023-2024**		**2022-2023**	
			Min.	Max.	Min.	Max.
			-	-	6.5	7.7
vi.	Fee (as approved by the state government)		As per State Government norms			

vii.	Name and duration of Progamme(s) having Twinning and Collaboration with Foreign University(s) and being run in the same Campus along with status of their AICTE approval. If there is Foreign Collaboration, give the following details if any - **NO**		
	a.	Details of the Foreign University, if any	Not Applicable
	b.	Name of the University	Not Applicable
	c.	Address	Not Applicable
	d.	Website	Not Applicable
	e.	Accreditation status of the University in its Home Country	Not Applicable
	f.	Ranking of the University in the Home Country	Not Applicable
	g.	Whether the degree offered is equivalent to an Indian Degree? If Yes the name of the agency which has approved equivalence. If no, implications for students in terms of pursuit if higher studies in India and abroad and job both within and outside the country	Not Applicable
vii.	Nature of Collaboration		Not Applicable
ix.	Complete details of payment a student has to make to get the full benefit of Collaboration		Not Applicable
x.	For each Progamme Collaborated provide the following		Not Applicable
xi.	Programmed Focus		Not Applicable
xii.	Number of seats		Not Applicable
xiii.	Admission Procedure		Not Applicable
xiv.	Fee (as approved by the state government)		Not Applicable
xv.	Whether the Collaboration Programme is approved by AICTE? If not whether the Domestic/Foreign University has applied to AICTE for approval.		Not Applicable

18.7	**Faculty – as on 29.01.2025**						
	i.	Course/Branch wise list Faculty members					
S. No.	**Name**	**Designation**	**Qualification**	**Faculty Code**	**AICTE - ID**	**Kings Experience**	**Total Experience**
B.E - Civil Engineering							
1	Dr. R. Saravanan	Professor	B.E.,M.E.,Ph.D.	293332	1-9517528733	3 Years 11 Months	26 Years
2	Mr. R. Sundaram	Assistant Professor	B.E.,M.E.	304745	1-2918544737	9 Years 7 Months	9 Years 7 Months
3	Mr. K. Arun	Assistant Professor	B.Tech., M.Tech.	304080	1-3208642547	8 Years 7 Months	10 Years 11 Months
4	Mr. S. Kamaraj	Assistant Professor	B.E., M.Tech.	306258	1-4641843594	6 Years 6 Months	16 Years 6 Months
5	Mr. D. Nandakumar	Assistant Professor	B.E., M.E.	305919	1-43382355520	1 Year 11 Months	5 Years 7 Months
6	Mr. A. Sagaya Albert	Assistant Professor	B.E.,M.E.	304096	1-43812356625	1 Years 6 Months	1 Years 6 Months
7	Mr. K. Sriram Gopal	Assistant Professor	B.E.,M.E.	304096	1-44722146984	11 Months	13 Years 5 Months
8	Ms. K. Kanimozhi	Assistant Professor	B.E.,M.E.	304148	1-44722965714	11 Months	4 Years 5 Months
9	Ms. R. Uma Maheswari	Assistant Professor	B.E., M.Tech.	304197	1-44722966043	2 Months	2 Months
10	Ms. K. Kalpana	Assistant Professor	B.E.,M.E.	306073	1-44723603364	2 Months	4 Years 5 Months
11	Mr. M. Arun Pandiyan	Assistant Professor	B.E., M.Tech.	307894	1-44725630769	2 Months	2 Months

S. No.	Name	Designation	Qualification	Faculty Code	AICTE - ID	Kings Experience	Total Experience
B.E - Computer Science and Engineering							
1	Dr. S.M .Uma	Professor	B.E.,M.,Ph.D.	302148	1-433929890	18 Years 6 Months	18 Years 6 months
2	Dr. K. Abhirami	Associate Professor	B.Sc., M.E., M.C.A., Ph.D.	302139	1-728857462	13 Years 7 Years	23 Years 7 Months
3	Ms. S. Priyadharshini	Assistant Professor	B.E., M.Tech.	303259	1-11337545483	2 Years 9 Months	7 Years 4 Months
4	Mrs. N. Dhamayandhi	Assistant Professor	B.E., M.E.	303007	1-43381814671	4 Years 1 month	4 Years 1 month
5	Ms. M. Kavitha	Assistant Professor	B.E., M.Tech.	303296	1-43806642059	7 years 6 months	7 Years 6 months
6	Ms. K. Abinaya	Assistant Professor	B.Tech., M.Tech.	302953	1-43812356988	1 Year 6 Months	4 Year 2 months
7	Ms. M. Vidhya	Assistant Professor	B.E., M.E.	303649	1-43811152626	1 Year 2 months	1 Year 2 months
8	Ms. T. Sindhu	Assistant Professor	B.E., M.E.	303628	1-43811152451	1 Year 2 months	1 Year 2 months
9	Ms. T Abitha Kujalambal	Assistant Professor	B.E., M.E.	304110	1-44046516534	10 Months	10 Months
10	Ms. K. Srividhya	Assistant Professor	B.E., M.E.	303649	1-44723887533	1 month	3 Years 2 Months
11	Mrs. R. Shanthi	Assistant Professor	B.E., M.Tech.	313864	1-44813193045	3 Years 1 Month	10 Years 0 Months
12	Ms. Kalaivani	Assistant Professor	B.E., M.E.	313906	-	-	-
13	Ms. Anitha Rajeshwari	Assistant Professor	B.E., M.E.	314426	1-44892850931	-	-
14	Mrs. R.Aruna	Assistant Professor	B.E., M.E.	314168	1-44892850984	-	-

S. No.	Name	Designation	Qualification	Faculty Code	AICTE - ID	Kings Experience	Total Experience
B.Tech - Artificial Intelligence and Data Science							
1	Mrs. S. AbiKayil Aarthi	Assistant Professor	B.E., M.Tech.	302943	1-43381814839	2 Years 5 Months	3 Years 7 Months
2	Mrs. B. Sangeetha	Assistant Professor	B.E., M.Tech.	302974	1-43806641384	15 Years 11 Months	15 Years 11 Months
3	Ms. Pradeepa	Assistant Professor	B.E., M.Tech.	312993	1-44892850914	-	-
4	Ms. S. Nirmala	Assistant Professor	B.E., M.Tech.	303212	1-44723887214	8 Years 5 Months	2 Months
5	Mr. S. Balakrishnan	Assistant Professor	B.Tech., M.Tech.	314009	1-44813499605	-	-
B.Tech - Information Technology							
1	Mr .M. Arun	Assistant Professor	B.E., M.E.	302098	1-2952852399	9 Years 3 Months	9 Years 3 Months
2	Ms. V. Gayathri	Assistant Professor	B.E., M.Tech.	313493	1-44813499531	-	-
B.E - Electronics and Communication Engineering							
1	Dr. J. Arputha Vijaya Selvi	Professor	B.E., M.E., Ph.D.	298107	1-450169031	17 Years 7 Months	27 Years 1 Month
2	Dr. S. Kannan	Professor	B.Sc., M.E., M.S., Ph.D.	303519	1-44749572734	10 years 6 Months	16 Years 5 Months
3	Mrs. N. Mangaiyarkarasi	Assistant Professor	B.E., M.E.	301919	1-450381657	20 Years 4 Months	20 Years 4 months
4	Dr. R. Ponni	Assistant Professor	B.E., M.E., Ph.D.	301959	1-450381915	20 Years 4 Months	20 Years 4 months

S. No.	Name	Designation	Qualification	Faculty Code	AICTE - ID	Kings Experience	Total Experience
5	Mr. K. Sudarsanan	Assistant Professor	B.E., M.E.	301938	1-451325571	17 Years 9 Months	19 Years 11 Months
6	Mr. S. Ramarajan	Assistant Professor	B.E., M.E.	301929	1-451506361	15 Years 11 Months	16 Years 6 Months
7	Mr. R. Sathiyaraj	Assistant Professor	B.E., M.Tech.	304902	1-451744081	15 Years 4 Months	15 Years 4 Months
8	Mr. T. Jayaseelan	Assistant Professor	B.E., M.E.	303854	1-451744089	15 Years 2 Months	17 Years 1 Month
9	Mrs. U. Jeyamalar	Assistant Professor	B.E., M.E.	299262	1-451889955	13 Years 10 Months	13 Years 10 Months
10	Mr. P. Rajapiriyan	Assistant Professor	B.E., M.E.	309000	1-451889689	14 Years 4 Months	14 Years 4 Months
11	Mr. Newton David Raj	Assistant Professor	B.E., M.E.	302004	1-756058219	13 Years 4 Months	13 Years 4 Months
12	Mrs. D. Vennila	Assistant Professor	B.E., M.E.	299313	1-783526992	12 Years 5 Months	16 Years 7 Months
13	Mr. R. Balakrishnan	Assistant Professor	B.E., M.E.	298965	1-2190433587	11 Years 4 Months	11 Years 4 Months
14	Mr. R. Thandayuthapani	Assistant Professor	B.E., M.E.	303173	1-43814031321	10 Years 8 Months	10 Years 8 Months
15	Mrs. M. Muthulakshmi	Assistant Professor	B.E., M.E.	298983	1-452551143	16 Years 5 Months	16 Years 5 Months
16	Mrs. R. Brindha	Assistant Professor	B.E., M.E.	305480	1-44723887639	3 Months	3 Months
17	Mrs. N. Karthiga	Assistant Professor	B.E., M.E.	304218	1-44723887591	3 Months	7 Years 7 Months
18	Mrs. P. Yamuna Rani	Assistant Professor	B.E., M.E.	303827	1-44724041214	3 Years	3 Years 7 Months

S. No.	Name	Designation	Qualification	Faculty Code	AICTE - ID	Kings Experience	Total Experience
B.E - Electrical & Electronics Engineering							
1	Dr. S .Sivakumar	Professor	B.E., M.Tech., Ph.D.	304984	1-436261560	21 Years 4 Months	22 Years 4 Months
2	Dr. P. Narasimman	Associate Professor	B.Tech., M.E., Ph.D.	298416	1-9515487141	11 Years 9 Months	12 Years 9 Months
3	Mr. R. Sundaramoorthi	Assistant Professor	B.E., M.E.	293502	1-437103251	18 Years	18 Years
4	Mr. J. Arockiaraj	Assistant Professor	B.Tech., M.E.	298315	1-439862747	14 Years 4 Months	14 Years 11 Months
5	Mr. S.R. Karthikeyan	Assistant Professor	B.Tech., M.E.	293580	1-439862987	15 Years 5 Months	16 Years 4 Months
6	Mr. G. Jeyachandran	Assistant Professor	B.Tech., M.E.	304268	1-44725702727	9 Years 8 Months	9 Years 8 Months
7	Mrs. P.Thirumagal	Assistant Professor	B.E., M.Tech.	304406	1-822107952	12 Years 9 Months	16 Years 1 Month
8	Dr. S. Naveen Prakash	Assistant Professor	B.E., M.E., Ph.D.	298207	1-43382355985	1 Year 8 Months	1 Year 8 Months
9	Dr. S. Vasantharaj	Assistant Professor	B.E., M.E., Ph.D.	298186	1-43382556007	1 Year 7 Months	7 Years 11 Months
10	Dr. G. Suganya	Assistant Professor	B.E., M.Tech., Ph.D.	298248	1-43814119464	1 Year 6 Months	2 Years 11 Months
11	Ms. N. Mangaleeswari	Assistant Professor	B.E., M.E.	298331	1-44724041311	3 Months	11 Years 1 Months
B.E - Mechanical Engineering							
1	Dr. T. Pushparaj	Professor	B.E., M.E, Ph.D.	298445	1-443456134	18 years 1 Months	23 Years 10 Months
2	Dr. R. Shankar	Associate Professor	B.Tech., M.E., Ph.D.	301970	1-445612650	14 Years 9 months	14 Years 9 Months

S. No.	Name	Designation	Qualification	Faculty Code	AICTE - ID	Kings Experience	Total Experience
3	Dr.M. Melwin Jagadeesh Sridhar	Associate Professor	B.Tech., M.E., PhD.	293100	1-3217776699	8 Years 5 Months	9 Years 5 months
4	Dr. S. Sabanayagam	Associate Professor	B.E., M.E., Ph.D.	301964	1-4563950162	5 Years 9 Months	8 Years 7 Months
5	Mr. N. Magesh	Assistant Professor	B.E., M.Tech.	302015	1-2499574211	10 Years 2 Months	10 Years 2 Months
6	Mr. M. Sakthivel	Assistant Professor	B.E.,M.E.	304133	1-7486512052	5 years 3 months	5 years 3 months
7	Mr. S. Nelson Raja	Assistant Professor	B.E., M.Tech.	298908	1-7485781413	3 Years 10 Months	5 years 4 Months
8	Mr. V. Aravind	Assistant Professor	B.E.,M.E.	304159	1-11337294219	2 Years 8 Months	8 Years 6 Months
9	Mr. M. Vivekananthan	Assistant Professor	B.E.,M.E.	299002	1-43382218360	3 Years	3 Years
10	Mr. S. Karikalan	Assistant Professor	B.E.,M.E.	304496	1-44725702664	8 Years 5 Months	8 Years 5 Months
11	Mr. V. Adhavan	Assistant Professor	B.E., M.Tech.		1-44725702664	-	6 Years 4 Months
12	Mr. M. Saravanan	Assistant Professor	B.E., M.E.	309358	1-44749666164	Nil	Nil
Science & Humanities							
1	Dr. V. Sureshkumar	Professor	B.Sc., M.Sc., M.Phil., Ph.D.	303493	1-453085110	17 Years 2 months	26 Years 4 Months
2	Dr. P. Saravanan	Professor	B.Sc., M.Sc., M.Phil., Ph.D.	304605	1-1488661527	11 Years 7 Months	20 Years 5 months

S. No.	Name	Designation	Qualification	Faculty Code	AICTE - ID	Kings Experience	Total Experience
3	Dr. S. Udhayakumar	Associate Professor	B.Sc., M.Sc., M.Phil., Ph.D.	304586	1-453192798	17 Years 5 Months	19 Years 4 Months
4	Ms. S. Thiripurasalini	Assistant Professor	B.Sc., M.Sc., M.Phil.	303577	1-43815258076	1 years 1 Months	9 Years 4 Months
5	Mrs. S. Thirunavukkarasu	Assistant Professor	B.Sc., M.Sc., M.Phil.		1-44725630744	2 months	9 Years 10 Months
6	Mr. G. Dinesh	Assistant Professor	B.A., M.A., M.Phil.	304875	1-9584056598	3 Years 7 Months	6 Years 5 Months
7	Dr. M. Yasotha Gnanapragasam	Assistant Professor	B.A., M.A., M.Phil., Ph.D.	304682	1-43370219059	2 Years	9 Years 5 Months
8	Mrs. C. Annice Vency	Assistant Professor	B.A., M.A., M.Phil.	304657	1-43369614681	2 Years	2 Years
9	Ms. K. Bhuvanishankari	Assistant Professor	B.A., M.A., M.Phil.	304241	1-43814119562	11 Years 7 Months	1 Year 1 Month
10	Mrs. R. Shymala	Assistant Professor	B.A., M.A., M.Phil.	308219	1-826290286	9 Years 8 Months	9 Years 8 Months
11	Mrs. T. Gnanajeya	Assistant Professor	B.Sc., M.Sc., M.Phil., & SLET	304804	1-453832485	22 Years 5 Moths	22 Years 10 Months
12	Dr. S. Geetha	Assistant Professor	B.Sc., M.Sc., M.Phil., Ph.D.	304348	1-454180391	15 Years 2 Months	22 Years 4 Months
13	Dr. G. Shankarakalidoss	Associate Professor	B.Sc., M.Sc., M.Phil., Ph.D.	304310	1-454378912	14 Years 3 Months	18 Yeas 4 Months
14	Dr. S. Revathi	Assistant Professor	B.Sc., M.Sc., M.Phil., Ph.D.	304546	1-747423949	13 Years 3 Months	17 Years 1 Months

S. No.	Name	Designation	Qualification	Faculty Code	AICTE - ID	Kings Experience	Total Experience
15	Dr. G. Jeyakrishnan	Assistant Professor	B.Sc., M.Sc., M.Phil., Ph.D.	304172	1-747424486	13 Years 3 Months	15 Years 4 Months
16	Ms. P. Suganya	Assistant Professor	B.Sc., M.Sc., M.Phil.	303333	1-2192221074	11 Years 5 Months	16 Years 8 Months
17	Dr. V. Vijayalakshmi	Associate Professor	B.Sc., M.Sc., M.Phil., Ph.D.	304290	1-11331769024	3 Years 1 Month	16 Years
18	Mr. G. Venkatesan	Assistant Professor	B.Sc., M.Sc., M.Phil.,	304444	1-44749689814	1 Year 2 months	15 Years 4 Months
19	Dr. S. Rukmani	Assistant Professor	B.Sc., M.Sc., M.Phil., Ph.D.	304471	1-44725012814	2 Months	19 Years 11 Months
20	Ms. S. Keerthiga	Assistant Professor	B.Sc., M.Sc., M.Phil.	304631	1-44724247211	1 Month	3 Years 3 Months
21	Ms. S. Anuradha	Assistant Professor	B.Sc., M.Sc., M.Phil.	303357	1-2941041780	9 Years 3 Months	19 Years 5 Months
22	Mr. S. Ambalatharasu	Assistant Professor	B.Sc., M.Sc., M.Phil.	304719	1-2940982145	9 Years 3 Months	14 Years 8 Months
23	Ms. T. Abimalaiarasi	Assistant Professor	B.Sc., M.Sc., M.Phil.	303376	1-11332035823	3 Years 7 Months	3 Years 7 Months
24	Dr. K. Sooriyakala	Assistant Professor	B.Sc., M.Sc., M.Phil., Ph.D.	304520	1-43815257476	1 Year 1 Month	13 Years 6 Moths
25	Dr. M. Pugazhenthi	Assistant Professor	B.A., M.A., M.Phil., Ph.D.	304840	1-44725630757	2 Months	16 Years 4 Months
26	Dr. K. Sudhakar	Assistant Professor	B.Com., M.B.A., Ph.D.	303025	1-456812761	19 Years 5 Months	19 Years 5 Months

S. No.	Name	Designation	Qualification	Faculty Code	AICTE - ID	Kings Experience	Total Experience
27	Dr. B. Barankumar	Assistant Professor	B.Sc., M.B.A., Ph.D.	303095	1-456762263	15 Years 4 Months	15 Years 4 Months
28	Dr. B. Sureshbabu	Associate Professor	B.B.A., M.B.A., M.Phil., Ph.D.	303147	1-44749917251	11 Years 4 Months	14 Years 10 Months
29	Ms. K. Saranya	Assistant Professor	B.Sc., M.Sc., M.Tech.		1-44723443184	2 Years 5 Months	2 Years 5 Months
M.E - Computer Science and Engineering							
1	Dr. S. Rajarajan	Associate Professor	B.E., M.E., Ph.D.	303067	1-435737423	15 Years 6 Months	17 Years 0 Months
2	Mrs. B. Bavithra	Assistant Professor	B.Tech., M.E.	302898	1-43381814704	2 Years 6 Months	5 Years 6 Months
M.E - Thermal Engineering							
1	Dr. P.P. Shantharaman	Professor	B.E., M.E., Ph.D.	298882	1-443701231	16 Years 11 Months	23 Years 2 Months
2	Dr. H. Agilan	Assistant Professor	B.E., M.E., Ph.D.	302125	1-2496454099	10 Years 5 Months	15 Years 3 Months
M.E - Power Electronics and Drives							
1	Dr. A. Albert Martin Ruban	Professor	B.E., M.E., Ph.D.	297964	1-436262036	23 Years 3 Months	23 Years 3 Months
2	Dr. L. Maheswari	Assistant Professor	B.E., M.E., Ph.D.	298291	1-44724041263	3 Years	1 Year
M.E - VLSI Design							
1	Dr. T. Shanthi	Professor	B.E., M.E., Ph.D.	299185	1-450381657	21 years 4 months	36 years 7 months
2	Dr. A. Herald	Assistant Professor	BE., M.E., Ph.D.	303195	1-451889682	14 Years 5 Months	14 Years 5 Months

	ii.	Permanent Faculty	110	
	iii.	Adjunct Faculty	Nil	
	iv.	Permanent Faculty : Student Ratio		
	S. No.	Branch	No. of Staff	Students Staff Ratio
	1	B.E – Civil Engineering	09	1:18
	2	B.E – Computer Science and Engineering	16	1:18
	3	B.E – Electrical and Electronics Engineering	09	1:18
	4	B.E. – Electronics and Communication Engineering	17	1:17
	5	B.E. – Mechanical Engineering	12	1:20
	6	B.Tech. – Artificial Intelligence and Data Science	05	1:18
	7	B.Tech. – Information Technology	02	1:15
	9	M.E. – VLSI Design	02	1 Ph.D (Professor/ Associate Professor) & 1 Asst. Professor
	8	M.E. – Power Electronics and Drives	02	
	10	M.E. – Computer Science and Engineering	02	
	11	M.E. – Thermal Engineering	02	
18.8	Profile of Principal			
	i.	Name	Dr. J. Arputha Vijaya Selvi	
	ii.	Date of Birth	20-10-1969	
	iii.	Unique ID	1-450169031	
	iv.	Educational Qualification	B.E.,M.E., Ph.D.,	
	v.	Work Experience – Teaching	24 years 4 months	
		Research	2 years	
		Industry	-	

	vi.	Teaching/Research/Industry/Others	As above
	vii.	Area of Specialization	Electronics and Communication Engineering
	viii.	Courses taught at Diploma/Post Diploma /Under Graduate/Post Graduate/ Post Graduate Diploma Level	UG & PG level
	ix.	Research guidance(number of students)	05
	x.	No. of Paper published in National/International Journals/Conferences	International Conference – 19 National conference – 02 National Journal – 03 International Journal – 36
	xi.	Master(Completed/Ongoing)	Completed – 05
	xii.	Ph.D.(Completed/Ongoing)	Completed –11 Ongoing – 05
	xiii.	Projects Carried out	Research – 01; Others – 01
	xiv.	Patents(Filed &Granted)	01 – Published
	xv.	Technology Transfer	07
	xvi.	Research publications (No. of papers published in National/ International Journals / Conferences)	59
	xvii	No. of Books published with details(Name of the book Publisher with ISBN, Year of publication, etc)	Kavitha R.J., Avudaiyappan T., Jayasankar T., Selvi J.A.V. (2021) Industrial Internet of Things (IIoT) with Cloud Teleophthalmology-Based Age-Related Macular Degeneration (AMD) Disease Prediction Model. In: Gupta D., Hugo C. de Albuquerque V., Khanna A., Mehta P.L. (eds) Smart Sensors for Industrial Internet of Things. Internet of Things (Technology, Communications and Computing). Springer, Cham.pp.161-172 Online ISBN :978-3-030-52624-5

18.9	Fee				
	i.	No. of Fee waivers granted with amount and name of student – 2024 - 2025	1. NISHANTHI S - CSE		
	ii.	No. of scholarship offered by the institution, duration and amount – 2024-2025	Year	No. of Students	Amount in Rs.
			I	61	7,99,750/-
			II	11	1,53,250/-
			III	12	1,56,123/-
			IV	71	6,40,500/-
18.10.	Admission				
	i.	Number of Seats Sanctioned with the year of approval			

S. No.	Branch	Year of Approval	2024-2025	2023-2024	2022-2023
1	B.E – Civil Engineering	2010	30	60	90
2	B.E – Computer Science and Engineering	2001	120	120	60
3	B.E – Electrical and Electronics Engineering	2001	60	60	60
4	B.E.– Electronics and Communication Engineering	2001	120	90	90
5	B.E – Mechanical Engineering	2001	60	60	120
6	B.Tech. – Artificial Intelligence and Data Science	2023	60	30	-
7	B.Tech. – Information Technology	2024	30	-	-
8	M.E. – VLSI Design	2008	09	09	09
9	M.E. – Power Electronics and Drives	2010	09	09	09
10	M.E. – Computer Science and Engineering	2014	09	09	09
11	M.E. – Thermal Engineering	2012	09	09	09

ii.	Number of students admitted under various categories each year in the last three years												
S. No.	Name of the Course	2023-2024				2022-2023				2022-2021			
		Categories				Categories				Categories			
		Govt.	MGT	LAP	Total	Govt.	MGT	LAP	Total	Govt.	MGT	LAP	Total
1	B.E-Civil Engineering	13	7	6	26	10	08	-	18	15	2	-	17
2	B.E-Computer Science and Engineering	73	42	6	121	37	21	5	63	53	5	3	61
3	B.E-Electronics and communication Engineering	69	10	15	94	75	10	9	94	43	5	-	48
4	B.E-Electrical and Electronics Engineering	25	2		27	36	16	08	60	34	3	-	37
5	B.E-Mechanical Engineering	25	6	9	40	57	06	-	63	50	4	-	54
6	B.Tech- Artificial Intelligence and Data Science	20	10	-	30	-	-	-	-	-	-	-	-
6	M.E-VLSI Design	-	-	-	-	-	01	-	01	-	01	-	01
7	M.E- Power Electronics and Drives	-	-	-	-	-	02	-	02	01	01	-	02
8	M.E-Thermal Engineering	-	-	-	-	-	01	-	01	-	01	-	01
9	M.E-Computer Science and Engineering	-	-	-	-	01	02	-	03	-	-	-	-
iii	Number of applications received last two years for admission under Management Quota and Number admitted												

Based on the Consortium for Management Quota Admissions:

2022 -2023 : Applied - 150; Admitted – 83;
2023 -2024 : Applied - 200; Admitted – 114;

18.11	Admission Procedure	
i.	Mention the admission test being followed, name and address of the Test Agency / State Admission Authorities and its URL (website)	(65% Government quota) by TNEA (Tamil Nadu Engineering Admissions, Anna University, Chennai–600 025) WebSite:www.annauniv.edu (35% Management quota) by Consortium of Self-Financing Professional Arts and Science Colleges http://www.tnsfconsortium.org/
ii.	Number of seats allotted to different Test Qualified candidate separately (AIEEE / CET/ State conducted Test / University tests / CMAT/ GPAT)/ Association conducted test)	65% of admission is filled through Unified Single Window Admission System (SWS) (which includes 4 of Vocational Stream) surrendered by Self-Financing Engineering Colleges in Tamil Nadu. 35% of admission is filled through Management Consortium based on merit list published by the Consortium of Self-Financing Professional Arts and Science colleges
iii.	Calendar for admission against management/Vacant Seats	
iv.	Last date of request for applications	• SWS admission: as per the TNEA SWS schedule; • Management admission: as per the schedule of Consortium of Self-Financing Professional Arts and Science Colleges
v.	Last date of submission of applications	
vi.	Last date of submission of applications	
vii.	Dates of announcing final result	
viii.	Release of admission list (main list and waiting list shall be announced on the same day)	
ix.	Date for acceptance by the candidate (time given shall in no case be less than 15 days)	
x.	Last date for closing of admission & Starting of the Academic session	
xi.	The waiting list shall be activated only on the expiry of date of main list	
xii.	The policy of refund of the fee, in case of withdrawal, shall be clearly notified	Refund process – as per Govt. Norms

18.12.	Criteria and Weightages for Admission
I. Describe each criterion with its respective weightages i.e. Admission Test, marks in qualifying examination etc.,	➢ Candidates must have passed their 10+2 or equivalent examination from a recognized board ➢ Physics or Theory, Chemistry or Practical I&II and Mathematics are compulsory subjects in the qualifying examination. ➢ The minimum marks prescribed in the HSC or equivalent examinations as per Government norms
II. Mention the minimum level of acceptance, if any	As per Govt. Norms

III. Mention the Cut-off levels of percentage and percentile score of the candidates in the admission test for the last three years

S. No.	Branch	2023-2024		2022-2023		2021-2022	
		Min	Max	Min	Max	Min	Max
1	B.E. - Civil Engineering	80	148	80	175.5	104	132
2	B.E. - Computer Science and Engineering	82	175	80	179	93	153
3	B.E. - Electronics and Communication Engineering	85	156	80	177	74	155
4	B.E. - Electrical and Electronics Engineering	90	147	83	179	73	145
5	B.E. - Mechanical Engineering	84	127	81	137	67	142
6	B.Tech. - Artificial Intelligence and Data Science	80	148	-	-	-	-
7	B.Tech. - Information Technology	-	-	-	-	-	-

18.13	**List of Applications**

List of candidates whose applications have been received along with percentile / percentages score for each of the qualifying examination in separate categories for open seats.
List of candidates who have applied along with percentage and percentile score for Management quota seats.

18.14	Results of Admission Under Management Seats/ Vacant
No. of candidates who have applied for Management quota seats (2024 -2025): 135	
i. Composition of Selection team for admission Under Management Quota with the brief profile of members	Members of the Governing body, Principal, Department HODs.
ii. List of candidates who have been offered admission (2024 – 2025)	393
iii. Waiting list of the candidate in order of merit to be operative from the last date joining of the first list candidate	-

18.15.	Information of Infrastructure and other Resources Available			
	i.	Number of Class Room and Size of each	**Quantity**	**Average in sq.m.**
			16	75
			23	66
			5	40
		Total	**44**	
	ii.	Number of Tutorial rooms and size of each	Available	

S. No.	**Particulars**	**Size in sq.m.**
1	Tutorial – EEE	66
2	Tutorial Hall – ECE	66
3	Tutorial Class – CSE	78
4	Tutorial Class – I YEAR	66
5	Tutorial Class – MECHANICAL	66
6	Tutorial Hall – CIVIL	78

iii. Number of Laboratories and size of each

S. No.	**Name of the laboratory**	**Size in sq.m.**
1	EEE Lab – Electrical Machines Lab	324
2	ECE Lab – Circuit Lab	108
3	ECE lab – Digital Electronics Lab	108
4	EEE Lab – Power Electronics Lab	68
5	EEE Lab – Electrical Circuit Analysis Lab	68
6	EEE Lab – Digital and Linear Integrated Circuit Lab	68
7	EEE Lab – Measurement and Instrumentation Lab	102
8	EEE Lab – Control System Lab	66
9	EEE lab – Renewable Energy System lab	66
10	EEE Lab – Power System simulation lab	66
11	ECE Lab – Digital Communication/LIC Lab	66
12	ECE lab – Optical and Microwave Lab	66

S. No.	Name of the laboratory	Size in sq.m.
13	ECE Lab – VLSI/Embedded System Lab	92
14	ECE Lab – Computer Network/DSP Lab	108
15	ECE Lab – Microprocessor and Micro Controller Lab	66
16	CSE lab-I	195
17	Server Room	78
18	CAD Lab – Civil Lab	78
19	CAD – Mechanical Lab	78
20	CSE lab – II	156
21	Net Lab	193
22	CAM Lab – Mechanical	66
23	Hydraulic Lab – Mechanical	66
24	Thermal Engineering Lab – Mechanical	132
25	Dynamics Lab – Mechanical	132
26	Soil Mechanics Lab – Civil	66
27	Highway Engineering Lab – Civil	66
28	Metrology Lab – Mechanical	150
29	Mechatronics Lab – Mechanical	115
30	Lab – Chemistry	132
31	Lab – Physics	132
32	Manufacturing Lab – Mechanical	66
33	Fluid Mechanic Lab – Mechanical	66
34	Strength of Material Lab – Mechanical	66
35	Strength of Material Lab – Civil	66
36	Engineering Practice Lab – I Year	66
37	Communication Skills Lab	150

	iv.	Number of Computer Centres with capacity of each		3 – 1158 sq.m.
	v.	Central Examination Facility, Number of rooms and capacity of each		4 – each 66 sq.m.; Board Room & Exam cell – 150 sq.m.
	vi.	Online examinations facility number of rooms and capacity of each		All dept. computer labs
	vii.	Barrier Free Built Environment for disabled and elderly persons		Ramp, Lift & Divyangjan
	viii.	Fire and Safety Certificate		Available
	ix.	Hostel Facilities – Available	Boys Hostel	1280 sq.m.
			Girls Hostel	2220 sq.m.

	x.	Number of Library/books/ebooks/Titles/Journals available (Programme – wise)				
	S. No.	Branch	Number of titles of the books	Number of volumes	Journals (Printed &Online)	
					National	International
	1	B.E.- Civil Engineering	519	1498	12	482
	2	B.E. - Computer Science and Engineering	2404	7819	13	78
	3	B.Tech. - Artificial Intelligence and Data Science			12	57
	4	M.E. - Computer science and Engineering			12	96
	5	B.Tech. - Information Technology	169	605	12	61
	6	B.E.- Electronics and Communication Engineering	1067	4797	12	95
	7	M.E. - VLSI			12	95
	8	B.E. - Electrical and Electronics Engineering	874	4150	12	83
	9	M.E. - Power Electronics and Drives			12	81
	10	B.E. - Mechanical Engineering	928	3435	15	218
	11	M.E. - Thermal Engineering			12	96
	12	Science and Humanities	1312	5010	15	318
	13	General and Placement	4679	6117	-	-
		Total	**11952**	**33431**	**151**	**1760**

	xi.	List of online National/International Journal subscribed

1. SPRINGERNATURE – 470 Journals
2. MATJOURNALS(National) – 68 Journals
3. DELNET – 1305 Journals

DEPT	SPRINGER NATURE	DELNET	MATJOURNALS (National)
CIVIL	138	344	6
CSE	93	82	12
AI & DS	31	26	6
IT	22	39	6
ECE	61	129	12
EEE	40	124	12
MECH	81	236	12
H&S	04	325	02
TOTAL	**470**	**1305**	**68**

	.	E-Library facilities (with in campus) - http://172.16.181.1/library/login.aspx

	xii.	National Digital Library (NDL) Subscription details	https://ndl.iitkgp.ac.in/

S

	xiii.	List of Major Equipment/Facilities in each Laboratory/Workshop
		➢ As per the Anna University norms required equipments are available for all the Laboratories
	xiv	List of Experimental Setup in each Laboratory/Workshop(As per university norms)
		Computing Facilities

		Internet Bandwidth	300 Mbps
		Number and configuration of system	607
		Total Number of System connected by LAN	All Systems
		Total Number of System connected by WAN	All Systems
		Major software package available	

		System software 1. MSwindows2008server 2. MSwindows2003server 3. MSwindows2000server 4. Windows2000 5. Windows Xp 6. Windows7 7. Linux 8. Ubuntu	Application Software 1. Microsoft MSDN Academic Alliance 2. java 3. CC 4. Rational suite 5. oracle10g 6. oracle8i 7. Microsoft office 8. sqlserver2005edition 9. sqlserver2005expressedition 10. vc20052008expressedition 11. vc20052008edition 12. visualstudio2008professional edition	13. visionprofessional2007 14. windowscenet4.2disc 15. windows embeddedce6.0 16. windows servicesforunix3.0 17. windowsserver2003eb edition 18. net beans 19. eclipse 20. android 21. ns2sim 22. bison 23. python

		Special purpose facilities available (Conduct of online Meeting/ Webinars/ Workshops etc.)	Available
		Facilities for conduct of classes/course in online mode	Available
	xv.	Innovation Cell	Established
	xvi	Social Medial Cell	Established
	xvii.	Compliance of the National Academic Depository (NAD), applicable to PGCM/PGDM Institutions and University Departments	
	xviii	To upload the respective short video (1-2 min) of infrastructure and facilities available w.r.t the courses in website	https://kingsengg.edu.in/events_report/Scrolling/2024/College-introVideo.mp4
	xix	Games and Sports Facilities	

		Outdoor Games	**Indoor Games**	**Gymnasium**
		1. Foot Ball 2. Ball Badminton 3. Cricket 4. Volley Ball 5. Basket Ball	1 Badminton 2 Table Tennis 3 Chess 4 Carom	1 Weight Lifting 2 Parallel Bar 3 Vaulting Horse 4 Horizontal Bar

		Extra-Curricular Activities	NSS,YRC,NCC,RRC ,FAA, Citizen Consumer Club, Health & Hygiene club, Citizen club, Eco Club, Energy club, APJ Abdul Kalam Memorial foundation
		Soft Skill Development Facilities	AICTE funded Soft Skills and Personality Development centre
	xx	Teaching Learning Process	
		Curriculum and Syllabus for each of the programme as approved by the University	
		Curriculum and Syllabus	**Regulation:** **https://kingsengg.edu.in/CIVIL_files/UG%20R%202021.pdf** **Syllabus:** **CIVIL-https://kingsengg.edu.in/CIVIL_files/BE.Civil_2021%20Syllabus%20New.pdf** **CSE-https://kingsengg.edu.in/CSE_files/B.E.CSE-21R.pdf** **ECE-https://kingsengg.edu.in/ECE_files/B.E.ECE-21R.pdf** **EEE-https://kingsengg.edu.in/EEE_files/B.E.%20EEE-21R.pdf** **MECH-https://kingsengg.edu.in/MECH_Files/B.E.Mech-21R.pdf**
		Academic Calendar of the University	**https://www.kingsengg.edu.in/events_report/Academic_Calendar/2024-25/Academic%20Calendar_Students_2024-25%20(EVEN).pdf**
		Teaching Load of each Faculty	**As per AICTE norms**
		Internal Continuous Evaluation system in Place	Available.
		➢ System of continuous evaluation and assessment procedure helps in tracking the student progression in studies during the programme period. Based on the performance in internal tests, remedial classes are planned during extended hours / Saturdays / end of syllabus completion to support students for better results. ➢ **Theory courses:** 3 Internal assessments (Continuous Assessment test I, II, Model examination) as per regulations. Awarded marks are credited for internals (cumulating to 20 marks internals). **Practical courses:** Model exam is conducted for Practical courses.	

	xxi	For each Post Graduate Courses give the following	
	xxii	Title of the Courses	M.E. – VLSI Design M.E. – Computer Science and Engineering M.E. – Power Electronics and Drives M.E. – Thermal Engineering
	xxiii	Laboratory facilities exclusive to the post Graduate Course	Available

18.16 Enrolment and placement details of students in the last 3 years **– in LPA**

S. No.	Branch	2023-2024		2022-2023		2021-2023	
		Min.	Max.	Min.	Max.	Min.	Max.
1	B.E. - Civil Engineering	2	2	1	2	1	2
2	B.E. - Computer Science and Engineering	2	3	2	7	1	4
3	B.E. - Electronics and Communication Engineering	2	2	2	7	1	3
4	B.E. - Electrical and Electronics Engineering	2	3	1	3	1	2
5	B.E. - Mechanical Engineering	2	2	2	3	1	2

18.17 List of Research Projects/Consultancy Works

S. No	**Department**	**Title of the Project**	**Funding Agency**	**Fund Received**
		2024-2025		
1	EEE	An IoT based predictive interpretation of Dissolved Gases in transformer Oil using Edge Impulse	TNSCST, Tamil Nadu	Rs.7,500/-
2	EEE	A Smart monitoring system for transformer breather analysis using tiny ML	TNSCST, Tamil Nadu	Rs.7,500/-
		2023-2024		
1	ECE	Smart and Safe Rescue Systems for Children Trapped in Open Borewell	TNSCST, Tamil Nadu	Rs.7,500/-
2	EEE	Intelligence based Smart Borewell Child Rescue System	TNSCST, Tamil Nadu	Rs. 7,500/-
3	MECH	Design and Fabrication of Automatic Fertilizer Sprayer with Weeder using Proximity Sensor	TNSCST, Tamil Nadu	Rs. 5,500/-

	2022-2023				
	1	ECE	AI based border security systems using IoT	TNSCST, Tamil Nadu	Rs.7,500/-
	2021-2022				
	1	CIVIL	Comparative study of normal paver block with partial replacement of sand by saw dust.	TNSCST, Tamil Nadu	Rs.7,500/-
	2	EEE	Optimal distributed generation planning in distribution network using efficient evolutionary algorithm.	TNSCST, Tamil Nadu	Rs.7,500/-
	3	MECH	Designand fabrication of automatic urinal flushing system.	TNSCST, Tamil Nadu	Rs.7,500/-
18.18	MoUs with Industries				
	https://drive.google.com/drive/folders/18OwJ1fVT9UFtCqeGN_FgF8Zk7Q9-8uQx?usp=drive_link				
18.19	Audited Statement last three years				
	Balance Sheet – 2021 – 2022				
	https://drive.google.com/file/d/1jReR4A0T483FABWNMF0UISnmA7QNW8ff/view?usp=sharing				
	Balance Sheet – 2022 – 2023				
	https://drive.google.com/file/d/1OqSsksp2to_mBgDf-inhTYhDqhC8CvfC/view?usp=sharing				
	Balance Sheet – 2023 – 2024				
	https://drive.google.com/file/d/18RLdoyjA3YOEJ_9YsHA8b0JF2jf_OfM6/view?usp=sharing				