

**6.2.3: Annual e-governance report  
and policy document on e-governance approved by  
Governing Council**

  
**PRINCIPAL**  
Kings College of Engineering,  
PUNALKULAM - 613 303.

**KINGS**  
 COLLEGE OF ENGINEERING

Approved by AICTE, New Delhi &amp; Affiliated to Anna University, Chennai

**MINUTES OF THE GOVERNING COUNCIL MEETING OF  
 KINGS COLLEGE OF ENGINEERING ( RAJ EDUCATIONAL TRUST ) HELD AT  
 KINGS COLLEGE OF ENGINEERING, PUNALKULAM ON 21.08.2019.**

The Governing Council of Kings College of Engineering for the academic year 2019 - 2020 was held on **21.08.2019**. **Smt. B.Renuka Devi, Managing Trustee**, presided over the meeting. The following members were present.

Name	Position	Members Present
Smt. B. Renukadevi	Managing Trustee	B. Renukadevi
Dr. R. Rajendran	Secretary (Raj Educational Trust)	Dr. R. Rajendran
Mr. TRS. Muthukumaar	Trustee (Raj Educational Trust)	Mr. TRS. Muthukumaar
Mr. S. Ilavarasan	Trustee (Raj Educational Trust)	Mr. S. Ilavarasan
Mr. S. Rajappa	Trustee (Raj Educational Trust)	Mr. S. Rajappa
Prof. S. Raghavan	Academic Expert	Prof. S. Raghavan
Mr. N. Govindaraj	Industrialist	Mr. N. Govindaraj
Dr. K. Ruckmani	Anna University - Nominee	ABSENT
Dr. S. Jayabal	DOTe - Nominee	Dr. S. Jayabal 21/08/19
Dr. J. Arputha vijaya selvi	Member-Secretary - Principal	Dr. J. Arputha vijaya selvi 21/8/19.
Dr. S. Sivakumar	Member- Vice Principal	Dr. S. Sivakumar 21/8/19
Mr. A. Albert Martin Ruban	Member - Senior Faculty	Mr. A. Albert Martin Ruban 21/8/19

**PRINCIPAL**  
 Kings College of Engineering  
 PUNALKULAM - 613 303.

With the permission of Managing Trustee & Trustees, Principal initiated discussions on the agenda.

**Agenda:**

<b>Agenda 1</b>	<b>Follow-up and confirmation of the minutes of the Governing Council meeting</b>
	The previous Governing Council meeting minutes were read by the Principal and the Managing Trustee and Trustees have unanimously approved the Governing Council meeting.
<b>Agenda 2</b>	<b>Academic Activities.</b>
	<p><b>1. Curriculum</b></p> <p>AU Regulation-2013 Final year.</p> <p>AU Regulation-2017 First, second and third year</p> <ul style="list-style-type: none"> <li>• Up-gradation and facility enhancement as per AU requirements were made</li> <li>• Standardization of Teaching &amp; Evaluation processes has been done</li> <li>• Customized Value Added Courses, approved by AU, for all III Year students are being offered</li> <li>• Interdisciplinary courses are being offered for all III year students as Open elective courses</li> </ul> <p><b>2. Strengthening - Teaching-Learning practices</b></p> <ul style="list-style-type: none"> <li>• For strengthening the teaching learning practices, course file structure was revised including the components. Professional and Career Enrichment (PCE) skills were tracked; support for advanced &amp; slow learners were provided.</li> <li>• For promotion of ICT in Teaching Learning process, a session is allotted for NPTEL and Virtual Lab.</li> <li>• MCC course is provided to all final year students during 8<sup>th</sup> Semester for a duration of 40-60 hours.</li> <li>• To enhance student competencies, competency development classes are organized during 3.40 - 4.40 p.m.</li> </ul> <p><b>3. STTP conducted for faculty organized by NITTTR, Kolkatta in ICT Mode: 08</b></p>

*J. Prakash*

**PRINCIPAL**

**Kings College of Engineering**

**PUNAI KULAM - 613 303**

<b>Agenda 3</b>	<b>Technical events organized</b>																																				
	<p>1. Technical events during 2018 - 2019 were organized by all the departments including Science and Humanities as per the action plan submitted.</p> <table><tr><th>ACTIVITIES</th><th>Total</th><th>ACTIVITIES</th><th>Total</th></tr><tr><td>Orientation Programme</td><td>03</td><td>Professional Society Activities</td><td>24</td></tr><tr><td>Bridge Course</td><td>09</td><td>My Credit Course(MCC)</td><td>07</td></tr><tr><td>Guest Lecture</td><td>18</td><td>Intra Department Paper presentation</td><td>05</td></tr><tr><td>Workshop</td><td>17</td><td>Mini-Project Expo</td><td>02</td></tr><tr><td>Seminar</td><td>07</td><td>Project Expo</td><td>05</td></tr><tr><td>Symposium</td><td>05</td><td>Career Guidance Programme</td><td>05</td></tr><tr><td>Conference</td><td>06</td><td>Higher Studies guidance programme</td><td>03</td></tr><tr><td>Spoken Tutorial</td><td>13</td><td>Alumni Interactions</td><td>21</td></tr></table> <p>2. Massive Open Online Courses (MOOC)</p> <ul style="list-style-type: none"><li>• SWAYAM courses enrollment and participation by staff : 47</li><li>• SWAYAM courses enrollment and participation by students : 37</li><li>• NPTEL course enrollment and participation by staff : 34</li><li>• FOSS certifications from IIT Bombay (for students)<ul style="list-style-type: none"><li>• Number of workshops organized : 14</li><li>• Number of certifications : 196</li></ul></li><li>• FOSS certifications from IIT Bombay (for staff –FDP) : 43</li></ul>	ACTIVITIES	Total	ACTIVITIES	Total	Orientation Programme	03	Professional Society Activities	24	Bridge Course	09	My Credit Course(MCC)	07	Guest Lecture	18	Intra Department Paper presentation	05	Workshop	17	Mini-Project Expo	02	Seminar	07	Project Expo	05	Symposium	05	Career Guidance Programme	05	Conference	06	Higher Studies guidance programme	03	Spoken Tutorial	13	Alumni Interactions	21
ACTIVITIES	Total	ACTIVITIES	Total																																		
Orientation Programme	03	Professional Society Activities	24																																		
Bridge Course	09	My Credit Course(MCC)	07																																		
Guest Lecture	18	Intra Department Paper presentation	05																																		
Workshop	17	Mini-Project Expo	02																																		
Seminar	07	Project Expo	05																																		
Symposium	05	Career Guidance Programme	05																																		
Conference	06	Higher Studies guidance programme	03																																		
Spoken Tutorial	13	Alumni Interactions	21																																		
<b>Agenda 4</b>	<b>National &amp; International Conferences 2020</b>																																				
	<p>1. Organized</p> <ul style="list-style-type: none"><li>• Five National Conferences were organized by Engineering departments and a National Seminar by the Science and Humanities department during 2018-2019.</li></ul> <p>2. Planned</p> <ul style="list-style-type: none"><li>• IEEE sponsored International Conference titled, “Emerging Trends in Computing, Communication and Control”, on 11<sup>th</sup> &amp; 12<sup>th</sup> March, 2020, by CSE, ECE and EEE departments</li><li>• One National Conference on 18<sup>th</sup> March, 2020 by Civil and Mechanical Engineering departments.</li><li>• One National Seminar by Science and Humanities department on 19<sup>th</sup> March 2020.</li></ul>																																				
<b>Agenda 5</b>	<b>Research Centers – Renewal</b>																																				
	Application for the renewal of ECE & MECH research centers were submitted to CFR, Anna University, in the month of June 2019.																																				

Agenda 6	R&D Activities																		
	<div>1. Proposals submitted<ul style="list-style-type: none"><li>TNSCST – 03, AICTE – 04, DST-NIMAT – 02 (grant sanctioned -01)</li><li>Students projects submitted to TNSCST – 22</li></ul></div> <div>2. Proposals sanctioned<ul style="list-style-type: none"><li>AICTE sponsored Skill &amp; Personality Development Centre – Grant sanctioned – Rs.14.45 lakhs. Project Coordinator : Dr.S.Sivakumar, Vice-Principal</li><li>DST-NIMAT – Rs.20,000/-</li><li>TNSCST – 03 proposals – Total grant Rs.20,000/-</li></ul></div> <div>3. Ph.D. Completed<p>Following staff members have been awarded Ph.D. during 2018 – 2019.</p><ul style="list-style-type: none"><li>Dr. A. Albert Martin Ruben, Assoc. Prof. /EEE</li><li>Dr. D. Sivakumar, Asst. Prof. /CSE</li><li>Dr. J. Jegan, Asst. Prof. /CSE</li><li>Dr. G. Ramya Arockiamary, Asst. Prof. /Maths</li><li>Dr. G. Shankarakalidoss, Asst. Prof. / Maths</li><li>Dr. D. Suresh, Physical Director/Physical Education</li></ul></div> <div>4. Publication Details<table><tr><th colspan="3">Category – Students</th><th colspan="3">Category – Staff</th></tr><tr><th>National Conference</th><th>International conference</th><th>Journal</th><th>National Conference</th><th>International conference</th><th>Journal</th></tr><tr><td>196</td><td>57</td><td>78</td><td>73</td><td>32</td><td>30</td></tr></table><ul style="list-style-type: none"><li>Dr. J. Arputha Vijaya Selvi, Principal, served as guest editor for the Special Issue “Recent Trends in Computing and Communication Technology”, Bioscience Biotechnology Research Communications, India.</li><li>Dr.AL.Kavitha, Assistant Professor, Chemistry published a book titled “Engineering Chemistry” (ISBN No. 978-93-86712-50-9) in February 2019, Jeyalakshmi Publications.</li></ul></div> <div>5. Project Awards by Students<ul style="list-style-type: none"><li>Project titled “Experimental investigation on Concrete by partial replacement of fine aggregate with stabilized soil”, by S.Vasanth, R.Ranjith, G.Saravanan, S.Hassan, IV year Civil guided by Ms.R.Revathy has won I Prize ( Rs.3000/- cash award) at Project Expo organized by Vel Tech University, Chennai.</li></ul></div>	Category – Students			Category – Staff			National Conference	International conference	Journal	National Conference	International conference	Journal	196	57	78	73	32	30
Category – Students			Category – Staff																
National Conference	International conference	Journal	National Conference	International conference	Journal														
196	57	78	73	32	30														

  
**PRINCIPAL**

- Project titled, "Slum Clearance and Container Houses", by V.Vijay, III Civil, has bagged Project certification from ARCHI WORLD ACADEMY, Netherlands.

#### **6. Institution Innovation Council – MHRD**

- To instill culture of creativity and scientific temper, Institution Innovation Council was established as per the norms of Innovation Cell, Ministry of HRD. President: Mr. R.Sundaramoorthy, AP/EEE.
- 10 batches of students representing all branches of Engineering have enrolled for Smart India Hackathan- SIH 2019 and submitted their creative ideas.

#### **7. Extension Activities**

- Pradhan Mantri Kaushal Vikas Yojana - PMKVY (MSDE) Scheme  
Under PMKVY, we offer 9 skill certification programmes. 173 participants are undergoing industry-relevant training that will secure better livelihood. Overall coordinator: Mr.P.P.Santharaman/AP. Departments of CIVIL, CSE, EEE, MECH offer 2 courses and ECE 1 course.
- A motivational programme for +2 students "Jeyithuthuk Kattuvom 2018" in association with Dinamalar was organized during Dec'18 at our campus and at Needmangalam during Jan'19.
- Series of workshops were organized by all branches of Engineering inviting Polytechnic students on various titles during January to March, 2019.
- NSS wing, Unit I & II, organized 8 programmes which include awareness camps, health camps, clean camps at our campus and various villages during 2018-2019. Special camp of one week was conducted at Mudukulam and Mookappaudaiyanpallam villages.
- YRC conducted three programmes and CCC organized two programmes.

#### **8. MoU signed**

- Siemens CoE in Advanced Manufacturing, NIT, Trichy.
- M/s HireMee, Bangalore

#### **9. IHT/ IV/ Internships**

Activity	No. of Students	Total No. of Companies	Outstation	Abroad
IHT	233	48	35	1
IV		06	03	-

  
**PRINCIPAL**

Kings College of Engineering

### **Internships**

- M. Nithish kumar, Civil Engineering & T. Aatralarasan, Mechanical Engineering, carried out their Summer Internship Programme under AICTE MARGDARSHAN scheme at National Institute of Technology, Tiruchirappalli
- Ilankathir, ECE, carried out his Summer Internship Programme at L&T, Bangalore.
- V. Vijay, Civil Engineering carried out his Summer Internship Programme at RMAD, Abu Dhabi.
- 7 batches visited 4 companies from ECE branch

### **10. Eminent Professors visit from abroad**

- **Prof. Eric A. Hoffman** from University of IOWA, USA, visited on 01.02.2019 and delivered a lecture on **Biomedical Image Processing**.
- **Prof. Emma Stapleton** from University of IOWA, USA, visited on 01.02.2019 and delivered a lecture on "Air Pollution in India".
- **Prof. Jennifer Bliss**, University of IOWA, USA, delivered keynote address in the National Conference organized by Dept of CSE.
- **Dr. Raji Sundararajan**, Professor, Electrical Engineering, Purdue University, Indiana, USA, delivered an expert lecture on "Biomedical Instrumentation" organized by Dept. of ECE on 07.08.2019.

### **Visit by eminent personalities**

- **Padmashri Dr. R. Balasubramanian**, INSA Research Professor, Institute of Mathematics, delivered lecture on "Introduction to Public Key - Cryptography" in the one day workshop **Maths Made Easy**, organized by department of Mathematics on 01.03.2019.
- **Prof. Dr. Rominus Valsalam**, Head – Control and Instrumentation Group, CDAC, Thiruvananthapuram, visited on 02.02.2019. During his visit, he delivered a lecture on "**Research Opportunities**".
- **Dr. S. Krishna Kumar**, Senior Technical Officer, DRDO, Avadi, Chennai, acted as Session Chair for the National Conference organized by Dept of ECE.
- **Dr. K. Baskar**, Professor & Head, Department of Civil Engineering, National Institute of Technology, Tiruchirappalli, delivered keynote address in the National Conference organized by the Dept of Civil Engineering.

  
**PRINCIPAL**

- **Dr. D.C. Pande**, Dr. Raja Ramanna DISTINGUISHED DRDO Fellow, Electronics and Radar Development Establishment (LRDE), Bangalore, delivered a lecture on "Antenna & Its Applications" organized by Dept. of ECE.
- **Dr.K.Damodaran**, Senior Consultant & Interventional Cardiologist, Apollo Hospital, Chennai, inaugurated workshop on "Biomedical intervention" and delivered lecture
- **Dr. S. Baskaran**, Biomedical Engineer, Gentech Marketing Pvt. Ltd., New Delhi, delivered a lecture in the workshop on "Biomedical intervention".

### 11. Students' External Programme Participation

CATEGORY	DEPARTMENTS						
	CIVIL	CSE	ECE	EEE	MECH	S&H	TOTAL
Workshop	01	43	139	06	08	17	<b>214</b>
Seminar	19	-	-	-	-	-	<b>19</b>
Symposium	02	26	07	04	03	04	<b>46</b>
Technical Events	12	24	-	-	02	04	<b>42</b>
Project Contest	01	-	17	-	-	-	<b>18</b>
Awards	-	01	19	03	-	10	<b>33</b>

### 12. Staff enrichment & accomplishments

Programme	Number of participants
FDP (IITM, NITT, AU & Universities) participation	08
FDP (Internal)	29
Workshop (External)	44
Workshop (Internal)	14
Seminar (External)	08
Seminar (Internal)	12
National Conference Paper publication	29
International Conference paper publication	49
Journal publication	66
Awards	01
Research proposals	08

The council discussed and approved all the above points claimed by the Principal.

### Agenda 7 ERP - EDUMATE

Principal presented the e-governance policy and ERP - EDUMATE report. The council reviewed the report and approved the e-governance policy.

*J. Ramani*  
**PRINCIPAL**  
 of Engineering

<b>Agenda 8</b>	<b>Any other matter with prior permission of the Managing Trustee</b>
<b>Resolution</b>	<p><b>1. Appreciation by External GC Members</b></p> <ul style="list-style-type: none"> <li>• Special classes for GATE</li> <li>• Pass percentage comparatively better, to be improved.</li> <li>• Issue of learning materials to students</li> <li>• Structured course file.</li> <li>• Institution-neighborhood-community network development.</li> </ul> <p><b>2. Suggestions from external GC members</b></p> <ul style="list-style-type: none"> <li>• SDP may be arranged for Technical Staff once in a semester.</li> <li>• Tie-up with Valuers Association, Thanjavur, can be made.</li> <li>• Unnat Bharat Abhiyan (UBA) may be implemented.</li> <li>• Present students shall be asked to connect with alumni of senior batch having the same roll number.</li> <li>• Credit points for institution level activities may be increased in SAR. SAR has to be modified in line with the National Standards followed by premiere institutions.</li> <li>• GATE aspirants may be given additional coaching by external agencies.</li> <li>• Faculty members may be motivated to publish papers in SCI journals also.</li> <li>• Design competition for diploma students may be organized at our institution.</li> <li>• Special sessions on Engineering education by academicians with specific specialization may be conducted at schools.</li> </ul>

The Managing Trustee appreciated the efforts taken by the Principal and the staff members for the overall upliftment of the students, staff and as a whole, the institution. Prof. A. Albert Martin Ruban, Senior faculty thanked the members present in the meeting for their valuable guidance and suggestions towards achieving the vision of our institution.

*J. Martin*  
21/8/2019.

**PRINCIPAL**

*J. Martin*  
**PRINCIPAL**  
Kings College of Engineering  
PUNALKULAM - 613 303,

### 6.2.3 IMPLEMENTATION OF E-GOVERNANCE IN AREAS OF OPERATION

S.NO	DESCRIPTION	PAGE NO
<b>EDUMATE – ACADEMIC ERP SOLUTIONS</b>		
<b>ADMINISTRATION</b>		
1	Edumate – Login and Homepage	3
2	User creation	4
3	Academic calendar configuration, course configuration	4
4	Course configuration – list of courses, student profile configuration	5
5	Student profile creation, section allocation	6
6	Staff CDC period allocation, timetable period setting	7
7	Timetable definition, staff lab period configuration	8
8	Attendance entry, OD approval	10
9	Staff training updation	11
10	Reports	12
<b>FINANCE &amp; ACCOUNTS</b>		
11	Easy 5.0-Homepage	13
12	Master database creation, updation	14
13	Fee module	15
14	Fee collection and receipt	16
15	Fee collection report	17
16	Staff profile creation	17
17	Payroll, paybill	18

*S. Praveen*  
**PRINCIPAL**  
 Kings College of Engineering,  
 PUNALKULAM - 613 303.

S.NO	DESCRIPTION	PAGE NO
<b>EDUMATE – ACADEMIC ERP SOLUTIONS</b>		
<b>STUDENTS ADMINISTRATION &amp; SUPPORT</b>		
18	Student Admission online registration form	19
19	Student profile creation, section allocation	20
20	Semesterwise course grouping, CDC batch creation	22
21	TC issue (Edumate)	23
<b>EXAMINATION</b>		
22	Syllabus Coverage Report	25
23	Internal Exam Report	30
24	Assignment and retest - mark entry and review	35
25	Reports	37

  
**PRINCIPAL**  
 Kings College of Engineering,  
 PUNALKULAM - 613 303.

## 6.2.3 EDUMATE - ERP SCREENSHOTS

### 1 LOGIN PAGE

EDUMATE

**KINGS COLLEGE OF ENGINEERING**

@kingsindia.net

Login

☐ Remember?

[Forgot your password?](#)

← → 🔒 Not secure | edumate.kingsengg.edu.in/login/home

**Kings College of Engineering** | HOME | DASHBOARD | Apply filter for widgets

DASHBOARD

FACULTY

SECURITY

CONFIGURATIONS

ACADEMIC PROCESS

REPORT

ADMINISTRATION

ACADEMIC DEFINITION

DATA BULK UPLOAD

FOR MENTOR

Question Paper Comment

Anna University Batch wise Result

Anna University Departmentwise Result

Mark Statistics

CourseWise Mark Statistics

CourseWise Mark Statistics

Your Class Attendance Status

EDUMATE | For support ☎ 9940324434 ✉ sportal@itech-india.com | Powered By iTech

*J. Praveen*  
**PRINCIPAL**  
Kings College of Engineering.  
PUNALKULAM - 613 303.

## 2. USER CREATION SCREEN

**AcademicYear : 2021-2022 / Computer Science and Engineering / Active Semester:Odd / Abhirami.K**

### Create User

	User Name	E-Mail
	SupportAdmin@kingsindia.net	info@msm38.com
	SuperAdmin@kingsindia.net	ranjithkumar.d@itech-india.com
	muthamilselvan.s@kingsindia.net	muthamilselvan.s@kingsindia.net
	prinopat@kingsindia.net	dean@kingsindia.net
	vp@kingsindia.net	vpkings@gmail.com
	mangaim@kingsindia.net	applevis@yahoo.com
	ponni_me@kingsindia.net	pons_be@yahoo.co.in
	sudar.niract@kingsindia.net	sudar.niract@gmail.com
	sramarajan@kingsindia.net	sramarajan_ramu@yahoo.co.in
	sathyaraj@kingsindia.net	sathya.rvm@gmail.com

1 - 10 of 123 items

**EDU-MATE** For support ☎ 9940324434 ✉ sportal@itech-india.com 1197 Powered By **iTech**

## 3. CONFIGURATION SCREEN – ACADEMIC CALENDAR

**AcademicYear : 2021-2022 / Computer Science and Engineering / Active Semester:Odd / Abhirami.K**

### Academic Calendar

Event For \* 1-Year

Event Type \* Notification

today

November 2021

Sun	Mon	Tue	Wed	Thu	Fri	Sat
	1	2	3	4	5	6
7	8	9	10	11	12	13
14	15	16	17	18	19	20

**EDU-MATE** For support ☎ 9940324434 ✉ sportal@itech-india.com 1198 Powered By **iTech**

*J. Praveen*  
**PRINCIPAL**  
 Kings College of Engineering  
 PUNALKULAM - 613 303.

#### 4. CONFIGURATION SCREEN – COURSE

**Course Configuration Details:**

Field	Value
Regulation	2013
Course Code	CE6401
Course Name	Construction Materials
Course ShortCode	CM
Course Category	Regulation 2013 Course
Course Type	Core
Tutorial Type	Theoretical
Status	Active
Lecturing Hour	3
Tutorial Hour	0
Credit Point	3
Practical Hour	0
Upload Syllabus	Select...
Upload Course	Upload File

#### CONFIGURATION SCREEN – COURSE LIST

Course Code	Course Name	Course Type	Tutorial Type	Lecturing Hour
GE6351	Environmental Science and Engineering	Core	Theoretical	3
MA6459	Numerical Methods	Core	Theoretical	3
CE6401	Construction Materials	Core	Theoretical	3
CE6402	Strength of Materials	Core	Theoretical	3
CE6403	Applied Hydraulic Engineering	Core	Theoretical	3
CE6404	Surveying II	Core	Theoretical	3
CE6405	Soil Mechanics	Core	Theoretical	3
CE6411	Strength of Materials Laboratory	Core	Practical	0
CE6412	Hydraulic Engineering	Core	Practical	0

**PRINCIPAL**  
Kings College of Engineering,  
PUNALKULAM - 613 303.

## 5. CONFIGURATION SCREEN – STUDENT PROFILE

Student Id	Name	Father Name	Branch	Gender	Mentor	Mentor Mobile
K14CE001	ABHIRA HANUMANTH	S. Getha	Civil Engineering	Male	MRS. R. REVATHI	9894894647
K14CE002	ABDUL WAHAB	P.A. Suthan	Civil Engineering	Male	MRS. R. REVATHI	9894894647
K14CE003	ABINAYA M	S. Mathavan	Civil Engineering	Female	MRS. R. REVATHI	9894894647

The footer includes the EDU-MATE logo, support contact (9940324434, sportal@itech-india.com), and the text 'Powered By iTech'.

## CONFIGURATION SCREEN – STUDENT PROFILE

- Status: Active (toggle)
- Student Name: ARUNKUMAR
- Initial: P
- Student ID: K20ME107
- Father Name: PERAMATHAN R
- University Registration Number: 621120114007
- Institution: Kings College of Engineering
- Admitted Through: SC-GOVT
- Programme: BE / B.Tech
- DOB: 01/05/2003
- Academic Batch: 2020-2024
- Email Id: mrsmartpulingo420@gmail.com
- Actual Branch: Mechanical Engineering
- Languages Known: Tamil, English
- Current Branch: Mechanical Engineering

The footer includes the EDU-MATE logo, support contact (9940324434, sportal@itech-india.com), and the text 'Powered By iTech'.

*J. Praveen*  
**PRINCIPAL**  
 Kings College of Engineering  
 PUNALKULAM - 613 303.

## CONFIGURATION SCREEN – STUDENT SECTION ALLOCATION

**Assigning Section**

Academic year	Institution	Branch	Year of Study	Section
2017-2018	Kings College of Engineering	Civil Engineering	I - Year	A
2017-2018	Kings College of Engineering	Civil Engineering	II - Year	A
2017-2018	Kings College of Engineering	Civil Engineering	III - Year	A
2017-2018	Kings College of Engineering	Civil Engineering	III - Year	B
2017-2018	Kings College of Engineering	Civil Engineering	IV - Year	A
2017-2018	Kings College of Engineering	Civil Engineering	IV - Year	B
2017-2018	Kings College of Engineering	Computer Science and Engineering	I - Year	A
2017-2018	Kings College of Engineering	Computer Science and Engineering	II - Year	A

EDUMATE For support: 9940324434 sportal@itech-india.com 1191 Powered By iTech

## 6. CONFIGURATION SCREEN – SEMESTERWISE COURSE GROUPING

**Regulation-Course Grouping Syllabus**

Regulation: 2017  
Branch: Computer Science and Engineering  
Year of Study: II - Year  
Semester: III SEM

**Courses**

- EE3401-ELECTRICAL MACHINES II (Core)
- AA1954-Academic Achievement Professional Society Activities CDC
- AP5151-Advanced Digital System Design (Core)
- AP5191-Embedded System Design (Elective)
- AP5267-Digital Image Processing (Elective)
- BE2251-Basic Electrical and Electronics Engineering (Core)
- BE2252-Basic Civil and Mechanical Engineering (Core)
- BE2253-Basic Electrical, Electronics and Instrumentation Engineering
- BE2254-Basic Electrical and Instrumentation Engineering (Core)
- BE2255-Basic Electrical, Electronics and Instrumentation Engineering (Core)

**Assigned Courses**

- CS3351-DIGITAL PRINCIPLES AND SYSTEM DESIGN (Core)
- CS3391-DATA STRUCTURES (Core)
- CS3392-OBJECT ORIENTED PROGRAMMING (Core)
- CS3393-DATA STRUCTURES LABORATORY (Core)
- CS3394-DIGITAL SYSTEMS LABORATORY (Core)
- CS3395-OBJECT ORIENTED PROGRAMMING LABORATORY (Core)
- HS3351-INTERPERSONAL SKILLS LISTENING & SPEAKING (Core)
- EC3395-COMMUNICATION ENGINEERING (Core)
- Lab-Lab (Core)

EDUMATE For support: 9940324434 sportal@itech-india.com 1069 Powered By iTech

*J. Praveen*  
**PRINCIPAL**  
**Kings College of Engineering**  
**PUNALKULAM - 613 303.**

### ACADEMIC DEFINITION – CDC BATCH CREATION

- Branch Name:** Civil Engineering
- Section:** --Select--
- Year Of Study:** 1 Year
- CDC Batch Name:** --Select-- (with a 'New Branch' button below it)
- Semester:** 1 SEM

Below the form, there are two tables for managing students:

- Students Table:** Includes columns for 'Student Id', 'Student Name', and 'F'. It has a 'Students Order By' dropdown set to 'Register No' and a checkbox for 'S No'.
- Allocated Students Table:** Includes columns for 'Student Id', 'Student Name', 'Gender', and 'Registration No'. It also has a 'Students Order By' dropdown set to 'Register No' and a checkbox for 'S No'.

The footer of the page contains the 'EDU4ALL' logo, support contact information (9940324434, sportal@itech-india.com), the page number '664', and the text 'Powered by iTech'.

## 7. ACADEMIC DEFINITION – CDC STAFF PERIOD BATCH CREATION

- Branch \***: Civil Engineering
- Year \***: 1 - Year
- Semester \***: 1 SEM
- Section \***: -Select-
- Staff Branch \***: Civil Engineering
- Staff \***: DISHARMILA
- Day \***: Monday
- Course \***: Communicative English (HSSB151)
- CDC Batch \***: 1
- For Periods \***: A list of time slots with checkboxes for selection:
  - ☐ 1 - [8:15 AM-10:00 AM]
  - ☐ 2 - [10:00 AM-10:45 AM]
  - ☐ 3 - [11:00 AM-11:45 AM]
  - ☐ 4 - [11:45 AM-12:30 PM]
  - ☐ 5 - [1:00 PM-1:55 PM]
  - ☐ 6 - [1:55 PM-2:40 PM]
  - ☐ 7 - [2:40 PM-3:25 PM]
  - ☐ 8 - [3:40 PM-4:30 PM]

The footer of the page provides support contact information: 9940324434 and sportal@itech-india.com, along with the Itech logo and the text 'Powered by Itech'.

*J. Joseph*  
**PRINCIPAL**  
**Kings College of Engineering.**  
**PUNALKULAM - 613 303.**

## ACADEMIC DEFINITION - TIME TABLE PERIOD SETTING

EDUMATE | Period Definition

Kings College of Engineering

HOME > ACADEMIC DEFINITIONS > DEFINE PERIOD

Academic Year : 2021-2022 / Computer Science and Engineering / Active Semester Odd / Abhiram.K

### Define Period

Programme \* BE / BTech

Branch Name \* Civil Engineering

Year Of Study \* II - Year

No Of Period \* 6

No Of Interval \* 3

Interval Names

MORNING BREAK

LUNCH

EVENING BREAK

EDUMATE For support: 9940324434 sportal@itech-india.com 1186 Powered By iTech

ISTE CHAPTER - A...pdf

3:27 PM 11/23/2021

## 7. ACADEMIC DEFINITION - TIME TABLE DEFINITION

EDUMATE | Time Table

Kings College of Engineering

HOME > ACADEMIC DEFINITIONS > DEFINE TIMETABLE

Academic Year : 2021-2022 / Computer Science and Engineering / Active Semester Odd / Abhiram.K

### Time Table Definition

Branch Name \* Computer Science and Engineering

Year Of Study \* III - Year

Semester \* V SEM

Section \* A

☒ Enable Saturday

Staff Branch Name \* Computer Science and Engineering

EDUMATE For support: 9940324434 sportal@itech-india.com 1196 Powered By iTech

ISTE CHAPTER - A...pdf

3:29 PM 11/23/2021

*S. Praveen*  
**PRINCIPAL**  
Kings College of Engineering  
PUNALKULAM - 613 303.

## ACADEMIC DEFINITION - STAFF LAB PERIOD CONFIGURATION

- Branch: Computer Science and Engineering
- Year: IV - Year
- Semester: VII SEM
- Section: A
- Staff Branch: Computer Science and Engineering
- Staff: PUNAMESVARELS
- Day: Monday
- Course: (empty)
- For Periods: (checkboxes for 1-8 periods)

At the bottom, there is a footer with 'EDU4MATE', support contact '9940324434', email 'sportal@itech-india.com', and 'Powered By iTech'.

## 8. ACADEMIC PROCESS - ATTENDANCE ENTRY

- Date: 25/11/2021
- Course: (empty)
- Is CDC Batch: No
- Remarks: Normal
- For Periods: Select
- Select the Absentees: (empty)
- Syllabus for: Assessment Test 1
- Total Hours Conducted: (empty)
- Topic Covered: (empty)

At the bottom, there is a footer with 'EDU4MATE', support contact '9940324434', email 'sportal@itech-india.com', and 'Powered By iTech'.

*P. Praveen*  
**PRINCIPAL**  
 Kings College of Engineering.  
 PUNALKULAM - 613 303.

## ACADEMIC PROCESS – OD APPROVAL

AcademicYear : 2021-2022 / Computer Science and Engineering / Active Semester:Odd / Abhirami.K

OD Approval

Programme BE / B.Tech

Year ☒ I - Year ☒ II - Year ☒ III - Year ☒ IV - Year

Search

☐ Show Approved OD

Branch	Year	Section	Register No	Student Id	Student Name	OD Date	OD Periods	Rema
--------	------	---------	-------------	------------	--------------	---------	------------	------

EDU-MATE For support 9940324434 sportal@itech-india.com 1200 Powered By iTech

## 9. STAFF TRAINING UPDATION SCREEN

AcademicYear : 2021-2022 / Computer Science and Engineering / Active Semester:Odd / Abhirami.K

Staff Programme Details

Academic Year \* 2021-2022

Branch \* Computer Science and Engineering

Staff \* G.Chandra Praba Mrs.

Programme Type \*   
 SELECT   
 NATIONAL-CONFERENCE   
 INTERNAL-1POINTS   
 NATIONAL-CONFERENCE   
 EXTERNAL-2POINTS   
 INTERNATIONAL-CONFERENCE   
 INTERNAL-3POINTS   
 INTERNATIONAL-CONFERENCE

Programme Name / Title of Paper \*

Programme / Conference Organizer \*

Programme From Date \* 25/11/2021

Programme To Date \* 25/11/2021

Description \*

Upload   
 Upload File   
 Allow only jpg, jpeg, png, pdf files

Programme Type	Programme To Date	Description	points
----------------	-------------------	-------------	--------

EDU-MATE For support 9940324434 sportal@itech-india.com 1200 Powered By iTech

*J. Praveen*  
**PRINCIPAL**  
**Kings College of Engineering**  
**PUNALKULAM - 613 303.**

## 10. REPORTS

**Reports**

Attendance Report	Mark ( Internal )	Mark ( AU )
» SYLLABUS COVERAGE REPORT	» AT SUBJECTWISE MARK REPORT	» STUDENT AU RESULT
» INCOMPLETE ATTENDANCE	» INTERNAL EXAM SUBJECTWISE MARK REPORT	» AU RESULT GRADE WISE
» DAILY LEAVE REPORT	» CUMULATIVE MARK DETAILS	» AU RESULT COURSEWISE
» OO REPORT	» AU ASSESSMENT MARK	» AU RESULT ANALYSIS
» TOPIC COVERED REPORT	» ALL PROGRESS REPORT	» AU RESULT ANALYSIS COMPARISON
» ATTENDANCE REPORT (STAFF)	» AUJ INTERNAL MARK REPORT	» AU MENTOR ANALYSIS REPORT
» STUDENT INDIVIDUAL ATTENDANCE	» RETEST REPORT	» AU RESULT BATCHWISE
» MONTHLY ATTENDANCE REPORT	» TOPPER / POOR	» AU ARREAR STUDENTS
» ABSENTEES FOR MANAGEMENT	» FAILURES PROGRAMME WISE	» CGPA STUDENT
	» FAILED STUDENT COUNT	» SEMESTER WISE CGPA
	» PASS PERCENTAGE REPORT	» AU SCRIPT REPORT
	» GRAPHICAL EXAM PERFORMANCE	» AU GENDERWISE PASS %

## ACADEMIC PROCESS – REPORTS

Mentor Report	Administration	Other Report
» MENTOR BOOK	» STAFF TRAINING REPORT	» STUDENT STRENGTH
» MENTOR STUDENTS	» STUDENT LIST	» DOWNLOAD STAFF DOCUMENT
	» WHOLE COLLEGE STRENGTH	» INDIVIDUAL STAFF DOC
	» STAFF TIME TABLE	
	» STUDENT TIMETABLE	
	» CLASS ROOM	
	» EXAM TIME TABLE	
	» ACADEMIC MARK	
	» INCOMPLETE STUDENTPROFILE	

*J. Prakash*  
**PRINCIPAL**  
 Kings College of Engineering,  
 PUNALKULAM - 613 303.

## 6.2.3 ERP SCREENSHOTS – FINANCE AND ACCOUNTS

### 11. HOME PAGE

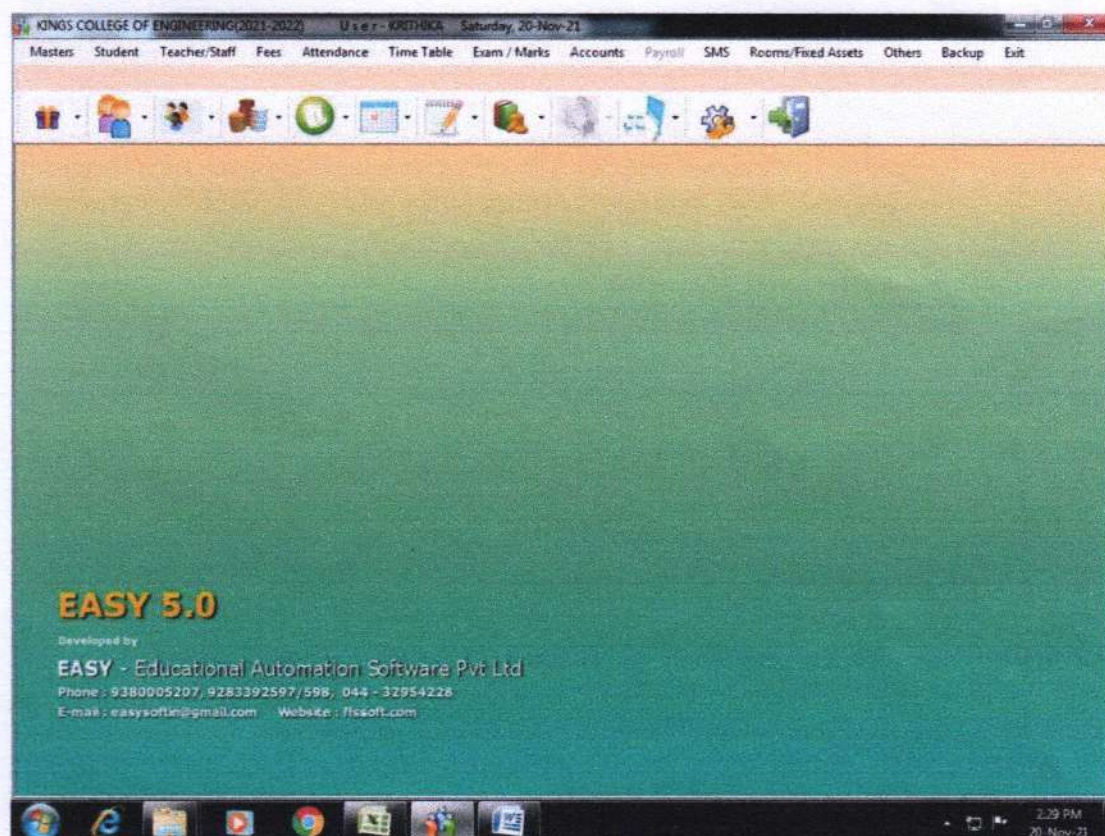
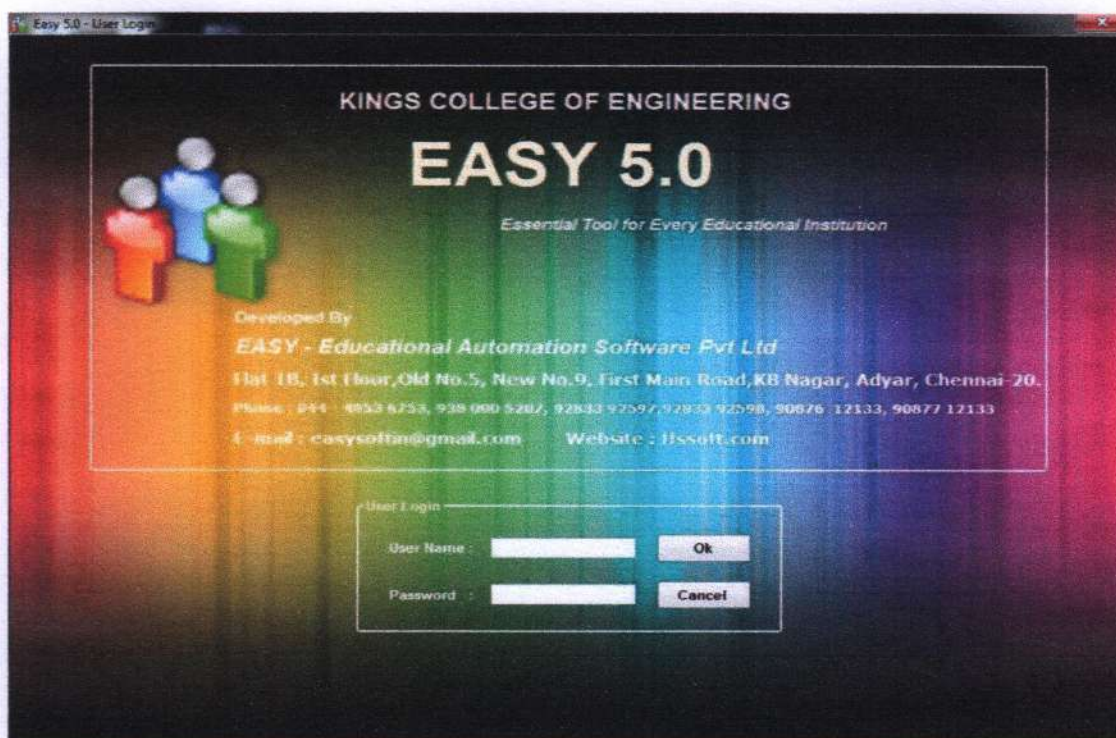

*J. Prakash*  
**PRINCIPAL**  
Kings College of Engineering  
PUNALKULAM - 613 303.

## 12. MASTER DETAILS

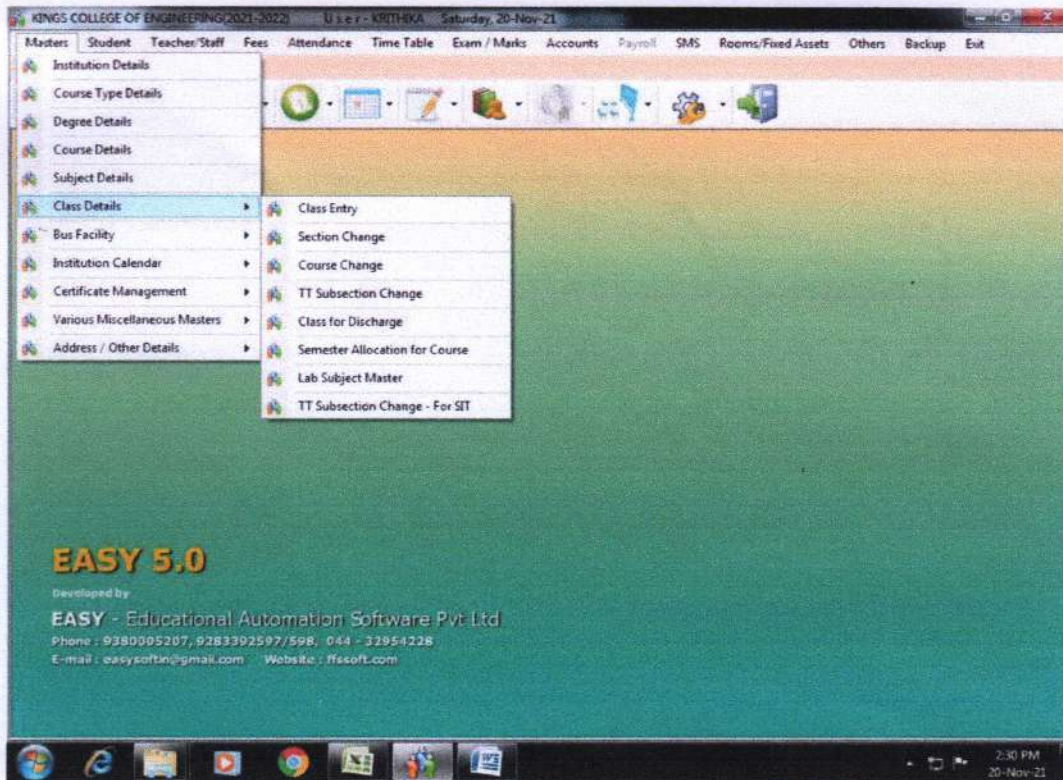

## ADD /EDIT STUDENT MASTER

Year	Course	Section	TT Section	Description
1	CSE	A	T	
1	ECE	A	T	
1	EEE	A	T	
1	MECH	A	T	
1	MECSE	A	T	
1	MEPED	A	T	

*J. Joseph*  
**PRINCIPAL**  
 Kings College of Engineering,  
 PUNALKULAM - 613 303.

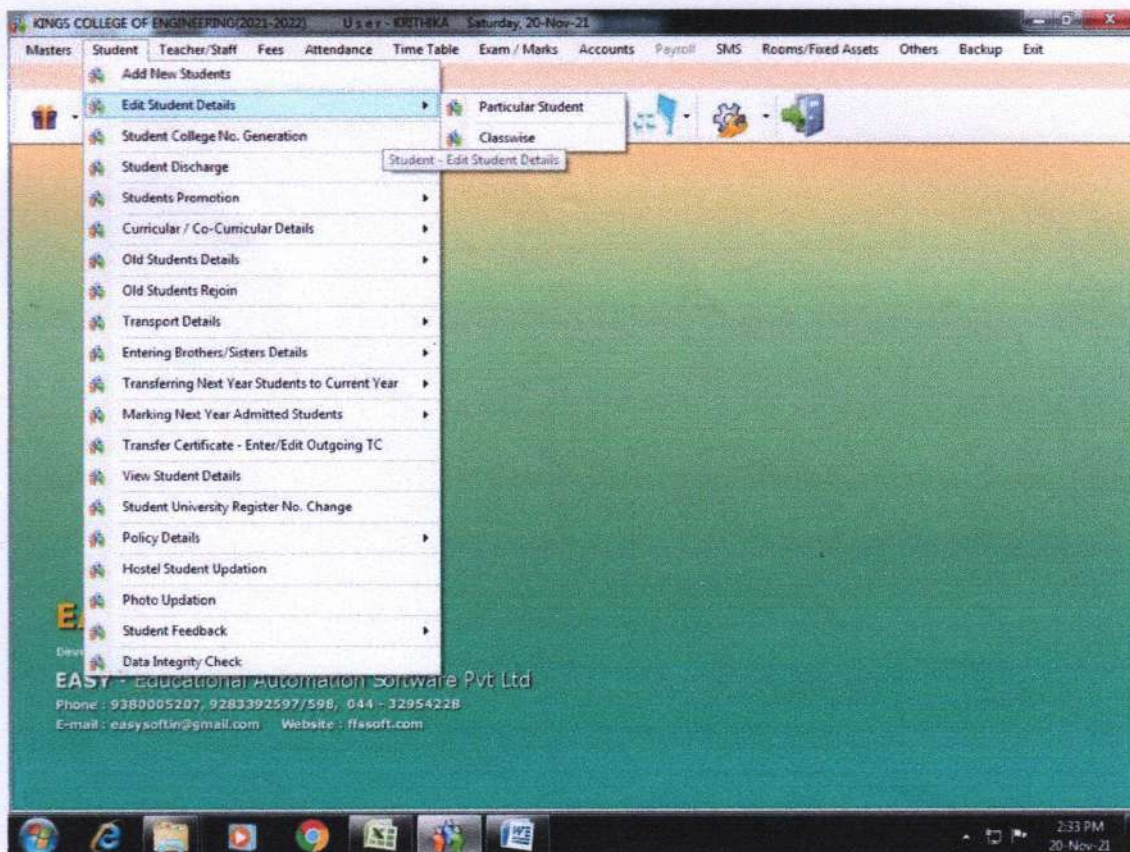

### 13. FEE ADD MASTER

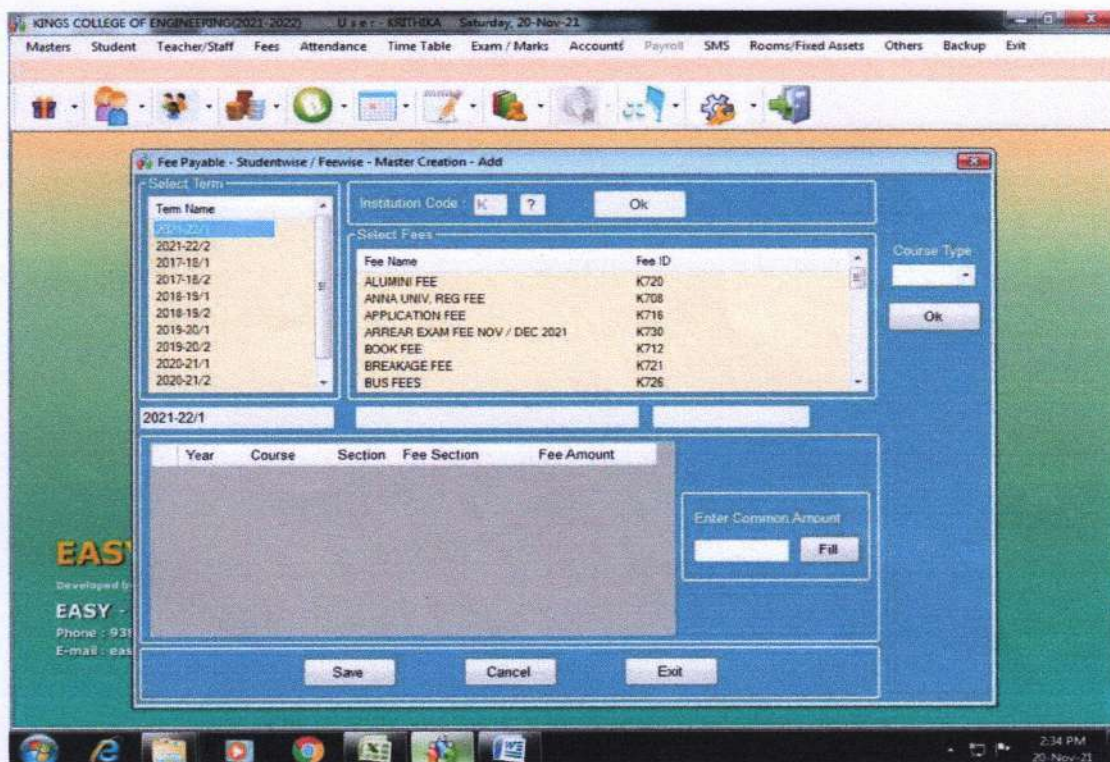

*J. Manu*  
**PRINCIPAL**  
 Kings College of Engineering  
 PUNALKULAM - 613 303.

## 14. FEE COLLECTION/ FEE RECEIPT

KINGS COLLEGE OF ENGINEERING(2021-2022) User: KRITHIKA Saturday, 20-Nov-21

Masters Student Teacher/Staff Fees Attendance Time Table Exam / Marks Accounts Payroll SMS Rooms/Fixed Assets Others Backup Exit

**Fees Collection - Institution Auto Collection - Studentwise**

Student ID: [?] Name: [?] Year: [?] Course: [?] Section: [?] FSec: [?]

Fee Term: 2021-22/1  
Payment Date: 20-Nov-21  
Auto Receipt No: [?]

Ok

Previous Year Collection  
Next Year Collection  
Collected Fine

Pending Payment Details

Term	Payable	Paid	Due	Concess
#				

NEFT Collection  
Fees Definition

Double Click the Fees Heading for Collecting the Due Amount All Payment ?

Fee Code	Name	Total Due	Already Paid	Concess	Balance Due	Paid Now

Save  
Cancel  
Exit

Bus: [?] Boarding Point: [?] 0.00 FG / PMS An

Mode of Payment  
☐ Cash  
☐ Cheque / DD  
☐ Bank  
☐ Online  
☐ Swipe  
☐ AU / MC  
☐ Combined

Ref Nos: [?]

Cheque / DD Details  
 Cheque No: [?] Date: 20-Nov-21  
 Bank: [?] Branch: [?] Amount: [?]  
 Debit - Cash/Bank Code: [?]

2:35 PM 20-Nov-21

## OTHER RECEIPT

KINGS COLLEGE OF ENGINEERING(2021-2022) User: KRITHIKA Saturday, 20-Nov-21

Masters Student Teacher/Staff Fees Attendance Time Table Exam / Marks Accounts Payroll SMS Rooms/Fixed Assets Others Backup Exit

**Receipt Voucher - Automatic Voucher No.**

Institution Code: [?] Cash/Bank A/c: [?]  
Date: 20-Nov-21 Received From: [?]

Mode of Payment  
☐ Cash  
☐ Cheque / DD  
☐ Bank  
☐ Online  
☐ Swipe  
☐ DOTE

Cheque / DD Details  
 Cheque No: [?] Date: 20-Nov-21  
 Bank Name: [?] Branch: [?]  
 Ok

Reference No: [?]

Receipt No.	A/C Code	ID Code	A/C Name	Particulars	TType	Amount

Add  
Delete  
Voucher Nos

PRESS F1 or MOUSE DOUBLE CLICK FOR HELP ON ACCOUNT AND PARTY CODE FIELDS TOTAL [?]

Save Cancel Exit

2:36 PM 20-Nov-21

*J. Mohan*  
**PRINCIPAL**  
 Kings College of Engineering,  
 PUNALKULAM - 613 303.

## 15. FEE COLLECTION REPORTS

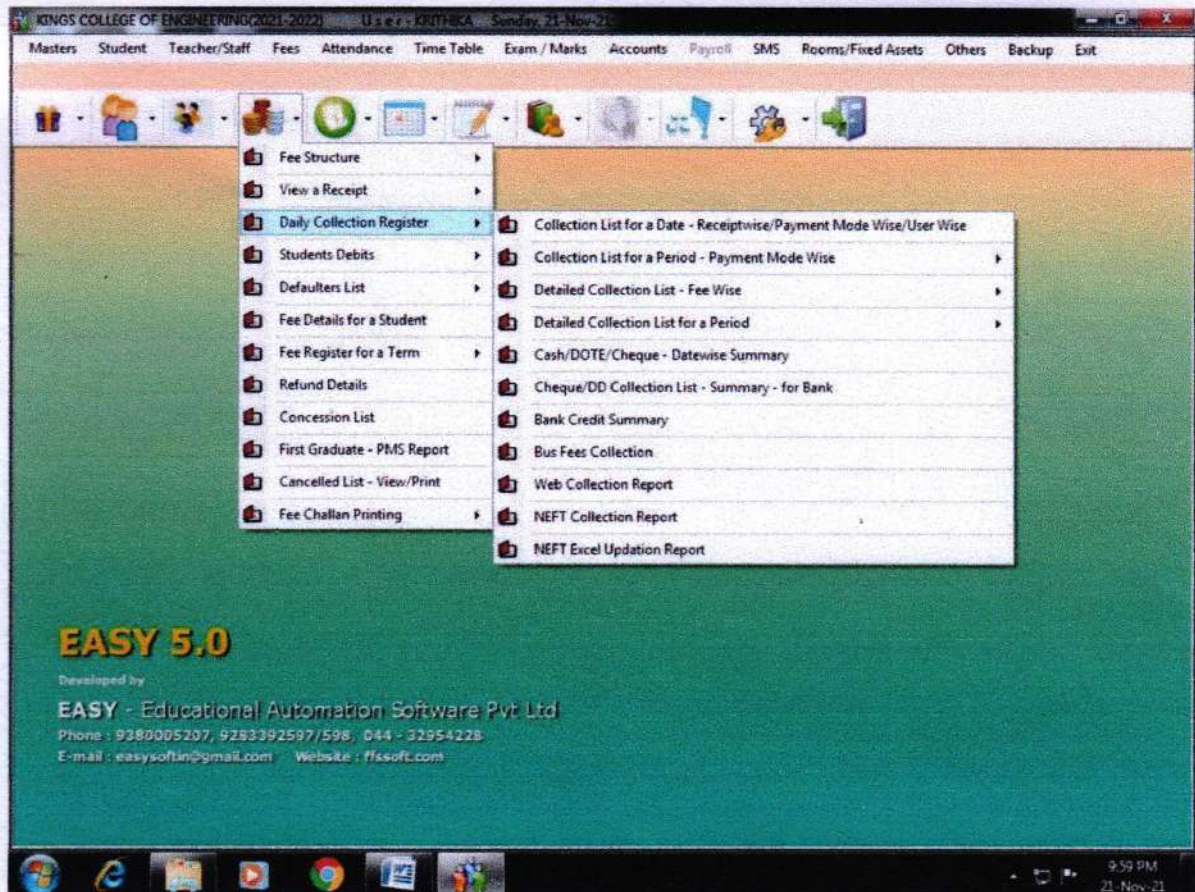

## 16. ADD NEW STAFF

**EASY 5.0**  
Developed by  
**EASY - Educational Automation Software Pvt Ltd**  
Phone : 9380005207, 9283392597/598, 044 - 32954228  
E-mail : easysoftn@gmail.com Website : ffssoft.com

*J. Ramesh*  
O.  
**PRINCIPAL**  
Kings College of Engineering.  
PUNALKULAM - 613 303.

## 17. PAY ROLL

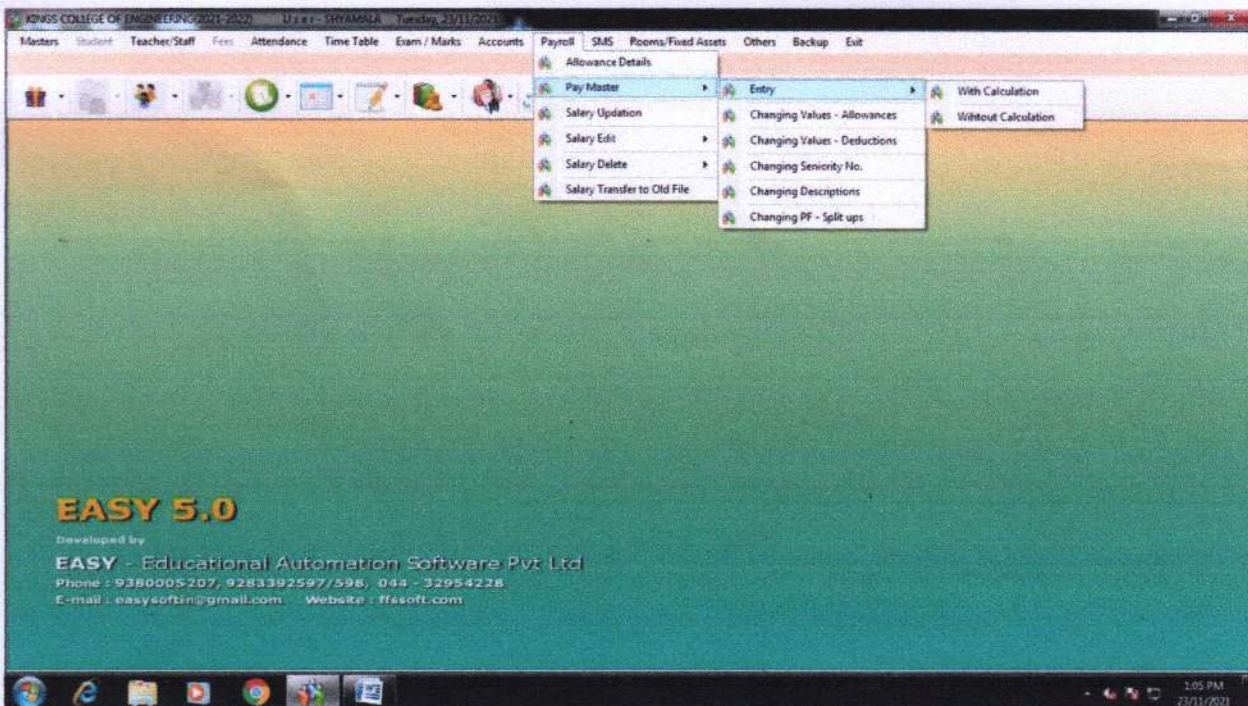

## PAY ROLL CALCULATION

- Id Code:** A text field with 'Teacher' and 'Staff' buttons next to it.
- PF:** A checkbox labeled 'PF' with a text field for 'UAN No'.
- ESI:** A checkbox labeled 'ESI' with a text field for 'ESI No'.
- Mode of Payment:** Radio buttons for 'Cash', 'Cheque', and 'Bank Credit'.
- Bank Details:** A text field for 'A/C No' and a text field for 'Name'.
- Additions:** A table with columns for 'BASIC', 'D.A', 'C.C.A', 'D.P', and 'H.R.A', each with a corresponding text input field.
- Deductions:** A table with columns for 'PF', 'ESI', 'IT', 'REC', 'V.P.F.', 'STP.W.', and 'ADV', each with a corresponding text input field.
- Summary:** A table with columns for 'GROSS', 'DEDUCTION', and 'NET PAY', each with a corresponding text input field.
- Buttons:** 'Save', 'Cancel', and 'Exit' buttons at the bottom right.

The background is a green gradient with the text 'EASY 5.0' and 'Developed by EASY - Educational Automation Software Pvt Ltd'.

*J. Pruthi*  
**PRINCIPAL**  
 Kings College of Engineering,  
 PUNALKULAM - 613 303,

## PAY BILL

**KINGS COLLEGE OF ENGINEERING**

**PAYBILL FOR THE MONTH OF OCTOBER2021**

**TEACHING STAFF**

Page #

S.No.	ID	Name Designation	BASIC	DA	HRA	CDA	GROSS	PF	VPF	PTAX	STPSL	IT	ADJ	RSC	Total Ded.	Net Salary
1	SHV	MRS. SHYAMALA R. ACCOUNTS ASSISTANT	10000				10000	1200			300	200	100	580	2180	7580
<b>Total</b>			10000				10200	1200			300	200	100	580	2180	7580

23/11/2021 1:07:25PM

## 18. COLLEGE WEBSITE PAGE

Kings College of Engineering  
kingsengg.edu.in

*beyond learning...*

NAAC Accredited & ISO Certified Institution  
Recognized Under 2(f) & 12(B) of UGC  
Punalakulam, Near Thanjavur,  
Gandavakottai Taluk, Pudukkottai District-613303

**TNEA 3905**  
Counselling Code

17<sup>th</sup> Graduation Day (2017-21 Batch) Registration Link Admission Brochure Online Admission Registration Form Kings E-Library Link Placed Students in TCS Placed Students in

About Us • Departments • Facilities • Events • T & P • R & D • Clubs and Activities • Alumni • GRG • IQAD • IIC • EDC • E-Learning • ERP • You Tube

22 Years of Academic Excellence

KINGS COLLEGE OF ENGINEERING  
Affiliated to Anna University, Chennai.

IEEE

KINGS COLLEGE OF ENGINEERING

TECHNICAL SPONSOR

*J. Muthu*  
**PRINCIPAL**  
Kings College of Engineering.  
PUNALKULAM - 613 303.

## ONLINE REGISTRATION FORM

Online Registration Form-KINGS  
COLLEGE OF ENGINEERING-AU  
Counselling Code:3905 .

Located at Thanjavur - Pudukkottai Highway, 15 km from Thanjavur New Bus Stand.

Sign in to Google to save your progress. [Learn more](#)

KINGS COLLEGE OF ENGINEERING.  
NAAC Accredited Institution,  
Approved by AICTE New Delhi,  
Affiliated to ANNA University Chennai,  
Near Thanjavur, Punalikulam, Pudukkottai Dt.-613 303.

AU Counselling Code: 3905

## CONFIGURATION SCREEN - STUDENT PROFILE

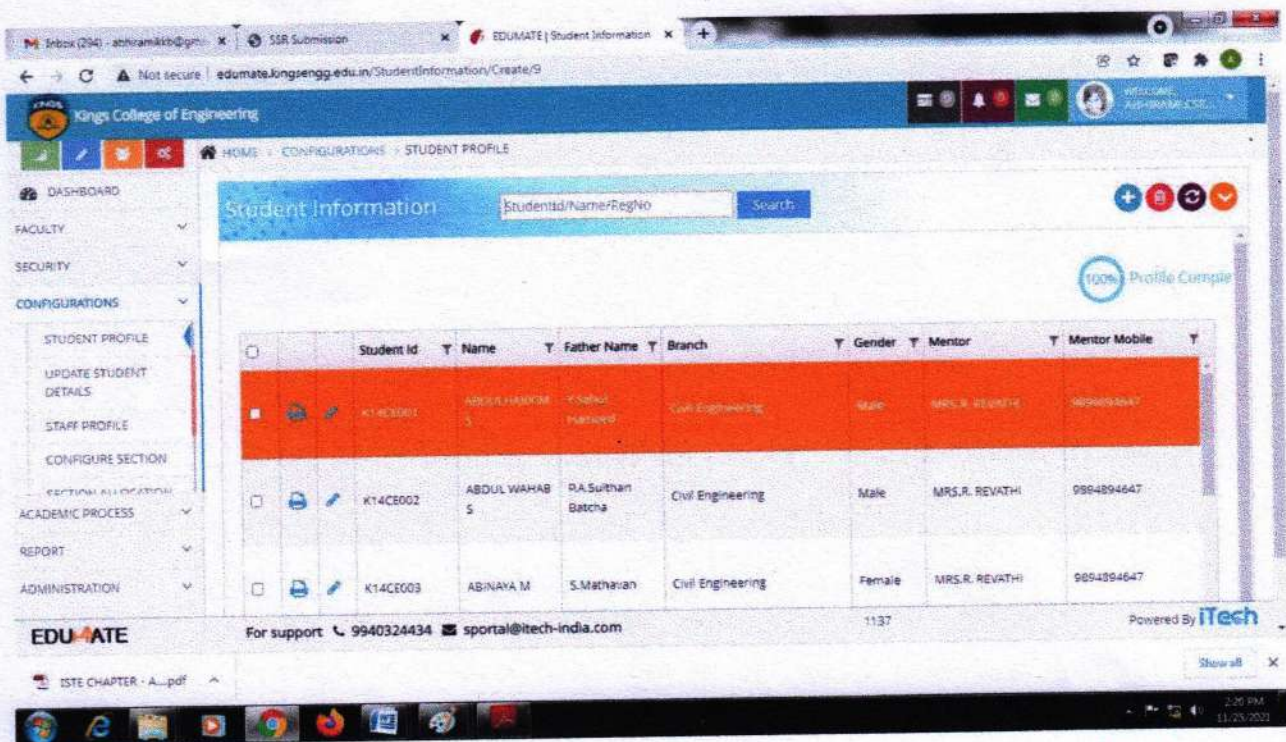

Student Information

StudentId/Name/RegNo

Search

100% Profile Complete

	Student Id	Name	Father Name	Branch	Gender	Mentor	Mentor Mobile
<input type="checkbox"/>	K14CE001	ABDUL HAKIM S	K.Selvi Manjand	Civil Engineering	Male	MRS.R. REVATHI	9894894647
<input type="checkbox"/>	K14CE002	ABDUL WAHAB S	P.A.Sulthan Batcha	Civil Engineering	Male	MRS.R. REVATHI	9894894647
<input type="checkbox"/>	K14CE003	ABINAYA M	S.Mathavan	Civil Engineering	Female	MRS.R. REVATHI	9894894647

EDUMATE For support: 9940324434 | sportal@itech-india.com

Powered By iTech

*J. Praveen*  
**PRINCIPAL**  
Kings College of Engineering,  
PUNALKULAM - 613 303,

## 19. CONFIGURATION SCREEN – STUDENT PROFILE

**Student Information** StudentId/Name/RegNo Search

**General Details**

Status ☒ Active

Student ID \* K20ME007

Father Name \* PERAMAYAN R

Institution \* Kings College of Engineering

Programme \* BE / B.Tech

Academic Batch \* 2020-2024

Actual Branch \* Mechanical Engineering

Current Branch \* Mechanical Engineering

Student Name \* ARUNKUMAR

Initial \* P

University Registration Number B21120114007

Admitted Through \* SC-GOVT

DOB \* 01/05/2001

Email Id \* m-smartpulingo420@gmail.com

Languages Known Tamil, English

For support 9940324434 sportal@itech-india.com 1134 Powered By iTech

## CONFIGURATION SCREEN – STUDENT SECTION ALLOCATION

**Assigning Section**

Academic year	Institution	Branch	Year of Study	Section
<input type="checkbox"/> 2017-2018	Kings College of Engineering	Civil Engineering	I - Year	A
<input type="checkbox"/> 2017-2018	Kings College of Engineering	Civil Engineering	II - Year	A
<input type="checkbox"/> 2017-2018	Kings College of Engineering	Civil Engineering	III - Year	A
<input type="checkbox"/> 2017-2018	Kings College of Engineering	Civil Engineering	III - Year	B
<input type="checkbox"/> 2017-2018	Kings College of Engineering	Civil Engineering	IV - Year	A
<input type="checkbox"/> 2017-2018	Kings College of Engineering	Civil Engineering	IV - Year	B
<input type="checkbox"/> 2017-2018	Kings College of Engineering	Computer Science and Engineering	I - Year	A
<input type="checkbox"/> 2017-2018	Kings College of Engineering	Computer Science and Engineering	II - Year	A

For support 9940324434 sportal@itech-india.com 1191 Powered By iTech

*J. Praveen*  
**PRINCIPAL**  
 Kings College of Engineering.  
 PUNALKULAM - 613 303.

## 20. CONFIGURATION SCREEN – SEMESTERWISE COURSE GROUPING

**Kings College of Engineering**

HOME > CONFIGURATIONS > COURSE SYLLABUS

Academic Year: 2021-2022 / Computer Science and Engineering / Active Semester: Odd / Abhiram.K

### Regulation-Course Grouping-syllabus

Regulation \* 2017 Year of Study \* II - Year

Branch \* Computer Science and Engineering Semester \* III SEM

**Courses**

- EE8401-ELECTRICAL MACHINES (I Core)
- AA195A-Academic Activities/ Professional Society Activities/ CDC
- AP5151-Advanced Digital System Design( Core)
- AP5191-Embedded System Design( Elective )
- AP6292-Digital Image Processing( Elective )
- BE8251-Basic Electrical and Electronics Engineering( Core )
- BE8252-Basic Civil and Mechanical Engineering( Core )
- BE8253-Basic Electrical, Electronics and Instrumentation Engine
- BE8254-Basic Electrical and Instrumentation Engineering( Core )
- EE7315-Basic Electrical, Electronics and Measurement, Struc

**Assigned Courses**

- CS8351-DIGITAL PRINCIPLES AND SYSTEM DESIGN Core
- CS8361-DATA STRUCTURES Core
- CS8362-OBJECT ORIENTED PROGRAMMING Core
- CS8363-DATA STRUCTURES LABORATORY Core
- CS8364-DIGITAL SYSTEMS LABORATORY Core
- CS8365-OBJECT ORIENTED PROGRAMMING LABORATORY Core
- HS8381-INTERPERSONAL SKILLS/ LISTENING & SPEAKING Core
- EC8395-COMMUNICATION ENGINEERING Core
- Lab-Lab Core
- CS8351-DIGITAL PRINCIPLES AND SYSTEM DESIGN Core

EDU-MATE For support: 9940324434 | sportal@itech-india.com

Powered By iTech

1069

3:06 PM 11/25/2021

## ACADEMIC DEFINITION – CDC BATCH CREATION

**Kings College of Engineering**

HOME > ACADEMIC DEFINITIONS > CDC BATCH CREATION

Academic Year: 2021-2022 / Computer Science and Engineering / Active Semester: Odd / Abhiram.K

### CDC Batch Creation

Branch Name \* Civil Engineering Section \* --Select--

Year of Study \* I - Year CDC Batch Name \* --Select--

Semester \* I SEM

**Students** Students Order By Register No

S No	Student Id	Student Name	R

**Allocated Students** Students Order By Register No

S No	Student Id	Student Name	Gender	Registration No

EDU-MATE For support: 9940324434 | sportal@itech-india.com

Powered By iTech

664

3:21 PM 11/25/2021

*J. Prakash*  
**PRINCIPAL**  
 Kings College of Engineering.  
 PUNALKULAM - 613 303.

## 21. EDUMATE - STUDENT INFORMATION - TC ISSUE

EDUMATE | Student Information

edumate.kingsengg.edu.in/StudentInformation/Create/9

Kings College of Engineering

HOME CONFIGURATIONS STUDENT PROFILE

DASHBOARD

CONFIGURATIONS

STUDENT PROFILE

ACADEMIC PROCESS

TC / CC ISSUE

DUPLICATE TC

TC ISSUE SUMMARY

Student Information

StudentId/Name/RegNo Search

100% Profile Completed

Student Id	Name	Father Name	Branch	Gender	Men
K14CE001	ABDULHAKIM	Y. Sahul Hammed	Civil Engineering	Male	MAR

EDUMATE For support 9940324434 sportal@itech-india.com 1074 Powered By iTech

## TC/CC ISSUE

EDUMATE | TC/CC Issue

edumate.kingsengg.edu.in/StudentInformation/Tcissue/192

Kings College of Engineering

HOME CONFIGURATIONS TC ISSUE

DASHBOARD

CONFIGURATIONS

ACADEMIC PROCESS

TC / CC ISSUE

DUPLICATE TC

TC ISSUE SUMMARY

TC / CC ISSUE

Student ID / University Reg.No.\* 821117114001 Search

Transfer For This Student

Student Id \* K17ME001

Registration Number \* 821117114001

Student Name \* ABBAS NQ HAMED

Initial \* S

Father / Guardian Name \* A. Sahul Ali

Academic Batch Name \* 2017-2021

Nationality \* Indian

Date Of Birth \* 05/01/2000

Date Of Admission \* 12/04/2017

Course Name \* B.E - Mechanical Engineering

Last Studied Class \* Final Year

Semester \* VII SEM

Reason For Leaving \* Course Completed

Student Left Date \* 05/01/2021

EDUMATE For support 9940324434 sportal@itech-india.com 1126 Powered By iTech

*J. M. M.*  
**PRINCIPAL**  
 Kings College of Engineering.  
 PUNALKULAM - 613 303.

**DOWNLOAD TC**

Student ID	K17ME001
Student Name	ABBAS MOHAMED S
University Reg.No	821117114001
Institution Name	Kings College of Engineering
Branch Name	(IV - Year) Mechanical Engineering

Below the table, there are three buttons: 'Download TC', 'Download CC', and 'Duplicate TC'. The bottom of the page shows the EDUMATE logo, support contact information (9940324434, sportal@itech-india.com), and the page number 1149. The footer also includes the text 'Powered By iTech' and the date '28-11-2021'.

## PRINT

*J. Joseph*  
**PRINCIPAL**  
Kings College of Engineering,  
PUNALKULAM - 613 303.

### STATUS OF SYLLABUS COVERAGE FOR AT - 1 AS ON : 19/01/2019

Department : Electrical and Electronics Engineering

Year : II - Year

Sec : A

Class Co-ordinator : Mr. KARTHIKEYAN.S.R

Name of the Subject / Code	Staff Name	Topic Planne	Topic Cove	Hours Planne	Hours Take	No. of Hrs Req. to Complete Remaini	Reasons for deviation	Verification of student notes	Signature of Faculty
NUMERICAL METHODS	Suresh R	10	10	10	17	-	Practice Problem given	Yes	[Signature]
ELECTRICAL MACHINES II	John Selvaraj C	18	18	18	18	-	-	Yes	[Signature]
TRANSMISSION AND DISTRIBUTION	ARULMOZHI N	13	12/13	13	14	-	-	Yes	[Signature]
MEASUREMENT AND INSTRUMENTATION	S.SAKTHIVEL	10	9/10	10	14	-	-	Yes	[Signature]
LINEAR INTEGRATED CIRCUITS AND APPLICATIONS	KARTHIKEYAN.S.R	13	13	13	13	-	-	Yes	[Signature]
CONTROL SYSTEMS	BALAJI.C	10/13	10/13	10/19	19	-	-	Yes	[Signature]

Name of the Lab / Code	Staff Name	Topic Planne	Topic Cove	Hours Planne	Hours Take	No. of Hrs Req. to Complete Remaini	Reasons for deviation	Verification of observation / Records	Signature of Faculty
ELECTRICAL MACHINES LABORATORY II	John Selvaraj C	4	4	4	16	-	-	Yes	[Signature]
LINEAR AND DIGITAL INTEGRATED CIRCUITS LABORATORY	KARTHIKEYAN.S.R	5	5	5	10	-	-	Yes	[Signature]
TECHNICAL SEMINAR	BALAJI.C	3	3	3	9	-	-	Yes	[Signature]

*[Signature]*  
Class Co-ordinator

*[Signature]*  
HOD 19/01/19.

*[Signature]* 24/1/19.  
Principal  
**PRINCIPAL**  
Kings College of Engineering  
KALAIKILAM - 613 303.

### STATUS OF SYLLABUS COVERAGE FOR AT - 1 AS ON : 18/01/2019

Department : Electrical and Electronics Engineering

Year : III - Year

Sec : A

Class Co-ordinator : Mr. AROKIARAJ

Name of the Subject / Code	Staff Name	Topic Planne	Topic Covere	Hours Planne	Hours Take	No. of Hrs Req. to Complete Remaini	Reasons for deviation	Verification of student notes	Signature of Faculty
Communication Engineering	E.Suganya	11	11	12	15	—	—	Yes	<i>[Signature]</i>
Solid State Drives	SUNDARAMOORTHIL.R	9	9	9/14	14	—	—	Yes	<i>[Signature]</i>
Embedded Systems	W.Newton David Raj	15	9	15	10	—	—	Yes	<i>[Signature]</i>
Power System Operation and Control	PRABHAA	12	12	12	15	—	—	Yes	<i>[Signature]</i>
Design of Electrical Machines	SIVAKUMAR.S	15	15	15	17	—	—	Yes	<i>[Signature]</i>
Presentation Skills and Technical Seminar	SUNDARAMOORTHIL.R	4	3	4/6	6	—	—	Yes	<i>[Signature]</i>
Power System Transients	AROKIARAJ	12	11	12	13	—	—	Yes	<i>[Signature]</i>

Name of the Lab / Code	Staff Name	Topic Planne	Topic Covere	Hours Planne	Hours Take	No. of Hrs Req. to Complete Remaini	Reasons for deviation	Verification of observation / Records	Signature of Faculty
Microprocessors & Microcontrollers Laboratory	Vennila.D,P.Thirumagal	5	4	10	15	—	—	Yes	<i>[Signature]</i>
Power Electronics and Drives Laboratory	AROKIARAJ	4	4	12	12	—	—	Yes	<i>[Signature]</i>

*[Signature]*  
Class Co-ordinator

*[Signature]*  
HOD

*[Signature]*  
Principal  
**PRINCIPAL**  
Kings College of Engineering  
PUNALKULAM - 613 303.

### STATUS OF SYLLABUS COVERAGE FOR AT - 1 AS ON : 19/01/2019

Department : Electrical and Electronics Engineering

Year : IV - Year

Sec : A

Class Co-ordinator : Mrs. PRABHA.A

Name of the Subject / Code	Staff Name	Topic Planne	Topic Covere	Hours Planne	Hours Take	No. of Hrs Req. to Complete Remaini	Reasons for deviation	Verification of student notes	Signature of Faculty
Electric Energy Generation, Utilization and Conservation	RAJESWARLIN	11	11	11/17	16	-	Due to placement hours	Yes	[Signature]
Power Electronics for Renewable Energy Systems	ALBERT MARTIN RUBAN.A	11	11	11/17	14	-	Due to placement	Yes	[Signature]
Total Quality Management	Sureshbabu. B	14	14	15	14	-	-	Yes	[Signature]

Name of the Lab / Code	Staff Name	Topic Planne	Topic Covere	Hours Planne	Hours Take	No. of Hrs Req. to Complete Remaini	Reasons for deviation	Verification of observation / Records	Signature of Faculty
Project Work	PRABHA.A	1	1	5	17	-	-	Yes	[Signature]

*Prabha A*  
Class Co-ordinator

*P. Annamalai*  
HOD 19/01/19

*J. Ramani*  
24/1/19  
Principal

**PRINCIPAL**  
Kings College of Engineering,  
PUNALKULAM - 613 303.

# STATUS OF SYLLABUS COVERAGE FOR AT - 1 AS ON : 18/01/2019

Department : Electronics and Communication Engineering

Year : II - Year

Sec : A

Class Co-ordinator : Mrs. Vennila.D

S.No	Name of the Subject / Code	Staff Name	Topic Planne	Topic Covere	Hours Planne	Hours Take	No. of Hrs Req. to Complete Remaini	Reasons for deviation	Verification of student notes	Signature of Faculty
1	Environmental Science and Engineering	Suresh Kumar V	18	12	18	13			Yes	
2	Probability and Random Processes	Revathi S	9	8	9	24		PPT	Yes	
3	Electronic Circuit II	Ramarajan.S	9	9	9	16	-	-	Yes	
4	Communication Theory	Vennila.D	15	15	16	17			Yes	
5	Electromagnetic Fields	P.Thirumagal	9	9	9	19			YES	
6	Linear Integrated Circuits	Sudarsanan.K	14	12	14	16	-	-	yes	

S.No	Name of the Lab / Code	Staff Name	Topic Planne	Topic Covere	Hours Planne	Hours Take	No. of Hrs Req. to Complete Remaini	Reasons for deviation	Verification of observation / Records	Signature of Faculty
1	Circuits Design and Simulation Laboratory	Ramarajan.S,T.Jeyaseelan	5	4	25	28	-	-	yes	
2	Linear Integrated Circuits Lab	Sudarsanan.K,W.Newton David Raj	5	4	20	32	-	-	yes	

Class Co-ordinator

HOD

Principal

**PRINCIPAL**  
Kings College of Engineering.  
PUNALKULAM - 613 303.

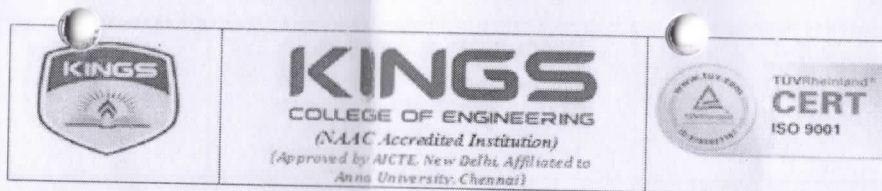

# STATUS OF SYLLABUS COVERAGE FOR AT - 1 AS ON : 18/01/2019

Department : Electronics and Communication Engineering

Class Co-ordinator : Mr. R.Thandayuthapani

Year : III - Year

Sec : A

S.No	Name of the Subject / Code	Staff Name	Topic Planne	Topic Covere	Hours Planne	Hours Take	No. of Hrs Req. to Complete Remaini	Reasons for deviation	Verification of student notes	Signature of Faculty
1	Computer Architecture	T.Pasupathi	13	10	13	11/13			Yes	T.Pasupathi
2	VLSI Design	P.Geethabai,P.Raja Pirian	11	11	11	15			Yes	P.Geethabai
3	Antenna and Wave propagation	Mangaiyarkarasi.N	12	11	12	17			Yes	Mangaiyarkarasi.N
4	Computer Networks	T.Shanthi,P.Raja Pirian	14	14	14	15			Yes	T.Shanthi
5	Medical Electronics	R.Thandayuthapani	10	10	10	15			Yes	R.Thandayuthapani
6	Principles of Management	Barankumar. B	15	14	16	16			Yes	Barankumar. B

S.No	Name of the Lab / Code	Staff Name	Topic Planne	Topic Covere	Hours Planne	Hours Take	No. of Hrs Req. to Complete Remaini	Reasons for deviation	Verification of observation / Records	Signature of Faculty
1	Computer Networks Laboratory	Mangaiyarkarasi.N,Sriramku mar.R	6	4	24	29				
2	VLSI Design Laboratory	P.Geethabai,T.Jeyaseelan,R.Th andayuthapani	5	5	20	29			Yes	P.Geethabai
3	Communication and Soft Skills Laboratory	Jeba Mahil.K	5	5	5	30				

*R.Thandayuthapani*  
Class Co-ordinator

*J. Mahil.K*  
HOD 21/1/19

*J. Mahil.K*  
21/1/19  
Principal  
Kings College of Engineering  
PUNALKULAM - 613 303.

**DEPARTMENT OF Department of Computer Science and Engineering**  
**ACADEMIC YEAR 2018-2019 (VIII SEM)**  
**MODEL EXAM EXAM - 15-03-2019**

IV - Year CSE 'A' GE6075 - Professional Ethics in Engineering

Conducted Period : 11

Roll No.	Name of the Student	Attn Period	Attn %	Attn Mark (10)	Assign Mark (0)	WT Mark Out of 0	AT Mark Out of 100	Tot Mark Out of 100
1	AARTHY M	11	100.00	10		0	75	75
2	ABINAYA A	11	100.00	10		0	65	65
3	ABINAYA R	11	100.00	10		0	72	72
4	ANANTHI R	11	100.00	10		0	51	51
5	ANTHALAPRIYA A	11	100.00	10		0	71	71
6	ANUSHA K	4	36.36	4		0	24	24
7	ARSCHANA U	11	100.00	10		0	65	65
8	ATCHAYA A	11	100.00	10		0	64	64
9	BALA CHANDAR V	7	63.64	6		0	61	61
10	DHIVYABHARATHI C	11	100.00	10		0	59	59
11	DIVYA BHARATHI K	7	63.64	6		0	63	63
12	ELAKKIYA M	8	72.73	7		0	85	85
13	FESTUS DEVAPRIYAN I.D	11	100.00	10		0	78	78
14	GUNA K	11	100.00	10		0	33	33
15	IACKULIN DAYANA A	11	100.00	10		0	70	70
16	JAYAPRAKASH B	11	100.00	10		0	60	60
17	KARTHIKA P	11	100.00	10		0	67	67
18	KARTHIKEYAN C	7	63.64	6		0	15	15
19	KAYALVIZHI S	11	100.00	10		0	57	57
20	KRITHIKA M	11	100.00	10		0	34	34
21	MANIMOZHI K	7	63.64	6		0	65	65
22	MEIMOZHI B	11	100.00	10		0	40	40
23	MIRUNALINI S	11	100.00	10		0	58	58
24	MOHAMMED ALI MJ	11	100.00	10		0	66	66
25	MOHAN KUMAAR S	11	100.00	10		0	80	80
26	NANDHA KUMAR S	11	100.00	10		0	42	42
27	NETHAI TS	11	100.00	10		0	50	50
28	PAVITHA C	11	100.00	10		0	59	59
29	PAVITHRA M	3	27.27	3		0	78	78

*J. Ramesh*

**PRINCIPAL**  
**Kings College of Engineering,**  
**PUNALKULAM - 613 303.**

Report generated through EDUMATE on : 20/03/2019 14:22:51

Roll No.	Name of the Student	Attn Period	Attn %	Attn Mark (10)	Assign Mark (0)	WT Mark Out of 0	AT Mark Out of 100	Tot-Mark Out of 100
30	PRAGADESHWARI M	3	27.27	3		0	44	44
31	PRIYADHAKASHINI S	11	100.00	10		0	75	75
32	RAGUL R	11	100.00	10		0	50	50
33	RAJALAKSHMI A	11	100.00	10		0	75	75
34	RAJAVARSHINI B	11	100.00	10		0	60	60
35	RAWLA AFRIN S	8	72.73	7		0	72	72
36	SAMAYA G	11	100.00	10		0	81	81
37	SANTHOSH RAM D	11	100.00	10		0	68	68
38	SATHYA M	11	100.00	10		0	50	50
39	SHIYAMALA B	8	72.73	7		0	78	78
40	SIVABALAN R	11	100.00	10		0	69	69
41	SOWMIYA F	11	100.00	10		0	65	65
42	SUBASH CHANDRA BOSS R	11	100.00	10		0	61	61
43	SUGAPRIYA S	11	100.00	10		0	86	86
44	SURYA V	3	27.27	3		0	71	71
45	SWARNA PRABAA P	7	63.64	6		0	76	76
46	TAMILARASAN M	8	72.73	7		0	44	44
47	THENMOZHI D	11	100.00	10		0	79	79
48	VEERAMANI T	11	100.00	10		0	20	20
49	VIDHYA A	11	100.00	10		0	73	73
50	VIPOOSH V	11	100.00	10		0	85	85
51	YAMUNA K	11	100.00	10		0	65	65
52	YUVALAKSHMIPRIYA S	11	100.00	10		0	64	64
53	BUVANESHWARI S	11	100.00	10		0	78	78
54	Chakkaravarthi G	3	27.27	3		0	33	33
55	PRADEEP E	11	100.00	10		0	34	34

*[Signature]*  
HOD 20/3/2019

*[Signature]*  
20/3/2019

PRINCIPAL

**PRINCIPAL**

**Kings College of Engineering,  
PUNALKULAM - 613 303.**

DEPARTMENT OF Department of Electronics and Communication Engineering

ACADEMIC YEAR 2018-2019 (VIII SEM)

MODEL EXAM EXAM - 13-03-2019

IV - Year ECE 'A' EC6801 - Wireless Communication

Conducted Period :2

Roll No.	Name of the Student	Attn Period	Attn %	Attn Mark (10)	Assign Mark (0)	WT Mark Out of 0	AT Mark Out of 100	Tot Mar Out of 100
1	AIAY M	0	0.00	0		0	50	50
2	ANBUSELVI P	2	100.00	10		0	64	64
3	ANITHA G	2	100.00	10		0	66	66
4	ARAVINDH KUMAR S	2	100.00	10		0	43	43
5	ARTHIKA B	2	100.00	10		0	50	50
6	ASHIGA S	2	100.00	10		0	60	60
7	BAVADHARINI M	2	100.00	10		0	60	60
8	BERKMAANZ S	2	100.00	10		0	54	54
9	BHARATHI T	2	100.00	10		0	50	50
10	DHANALAKSHMI M	2	100.00	10		0	54	54
11	DHIVYADARSHINI I	2	100.00	10		0	63	63
12	DIVYA K	2	100.00	10		0	71	71
13	DURGA S	2	100.00	10		0	56	56
14	DURGA S	2	100.00	10		0	76	76
15	ELAKIYA P	2	100.00	10		0	68	68
16	EZHILARASI R	2	100.00	10		0	1	1
17	GAYATHRI LS	2	100.00	10		0	75	75
18	GAYATHRY K	2	100.00	10		0	86	86
19	HARIPRAKASH RA	2	100.00	10		0	37	37
20	HARITHA S	2	100.00	10		0	60	60
21	JAISHREE K	2	100.00	10		0	54	54
22	IANAKI RAMAN M	0	0.00	0		0	28	28
23	IANANI G	2	100.00	10		0	16	16
24	KANISHKA HARINI P.S	2	100.00	10		0	60	60
25	KAVIBALA S	2	100.00	10		0	55	55
26	KAVI BHARATHI K	2	100.00	10		0	41	41
27	KRITHICA M	2	100.00	10		0	50	50
28	LANIER NISHA S	0	0.00	0		0	44	44
29	LAVANYA I	2	100.00	10		0	51	51

PRINCIPAL

Kings College of Engineering,  
PUNAKKULAM - 613 303.

Report generated through EDUMATE on : 21/03/2019 15:50:53

Roll No.	Name of the Student	Attn Period	Attn %	Attn Mark (10)	Assign Mark (0)	WT Mark Out of 0	AT Mark Out of 100	Tot Mark Out of 100	Me r Ou
30	MAHALAKSHMI K	2	100.00	10		0	82	82	
31	MAHALAKSHMI BAI R	2	100.00	10		0	40	40	
32	MAHESWARI G	2	100.00	10		0	72	72	
33	MALATHI P	2	100.00	10		0	37	37	
34	MANISHA S	2	100.00	10		0	84	84	
35	MONISHA A	2	100.00	10		0	81	81	
36	MONISHA REETA B	2	100.00	10		0	75	75	
37	MOWLI L	2	100.00	10		0	67	67	
38	NANDHINI V	2	100.00	10		0	81	81	
39	NARENDRAN C	2	100.00	10		0	10	10	
40	NATHIYA K	2	100.00	10		0	40	40	
41	NIRANJANI C S	0	0.00	100		0	84	84	
42	NITHIYA M	0	0.00	100		0	50	50	
43	NIVETHITHA D	0	0.00	100		0	38	38	
44	OVIYA B	0	0.00	100		0	82	82	
45	PADMADHARANI M	0	0.00	100		0	35	35	
46	PAVITHRA B	0	0.00	100		0	25	25	
47	PAVITHRA C	0	0.00	100		0	56	56	
48	PAVITHRA P	0	0.00	100		0	27	27	
49	PAVITHRA S	0	0.00	100		0	67	67	
50	PRAGADEESWARI I	0	0.00	100		0	73	73	
51	PREETHI G	0	0.00	100		0	AB	0	
52	PREETHI S	0	0.00	100		0	52	52	
53	PREETHI S	0	0.00	100		0	50	50	
54	PRIYA P	0	0.00	100		0	52	52	
55	PRIYANKA K	0	0.00	100		0	93	93	
56	PRIYANKA K	0	0.00	100		0	64	64	
57	PUNITHA R	0	0.00	100		0	38	38	
58	RANGEELA SUBRAIA S	0	0.00	100		0	70	70	
59	RASIKA K	0	0.00	100		0	71	71	
60	RATHEESWARAN M	0	0.00	100		0	0	0	
61	ROSLIN MARY S	0	0.00	100		0	AB	0	
62	SANTHIYA S	0	0.00	100		0	54	54	
63	SARA MARIYAM U	0	0.00	100		0	66	66	
64	SARAN KUMAR S	0	0.00	100		0	85	85	
65	SHANMUGA PRIYA S	0	0.00	100		0	41	41	
66	SHANMUGA PRIYA R	0	0.00	100		0	39	39	
67	SHENBAGAVENI S	0	0.00	100		0	87	87	

*du*  
21/3/2019

*J. Praveen*  
**PRINCIPAL**  
Kings College of Engineering.  
PUNAL KULAM - 610 300.

Report generated through EDUMATE on : 21/03/2019 15:50:53

Roll No.	Name of the Student	Attn Period	Attn %	Attn Mark (10)	Assign Mark (0)	WT Mark Out of 0	AT Mark Out of 100	Tot Mark Out of 100
68	SHRISURUTHI G	0	0.00	100		0	61	61
69	SIVABHARATHI T	0	0.00	100		0	21	21
70	SRIVITHYA G	0	0.00	100		0	40	40
71	SUBASH K	0	0.00	100		0	50	50
72	SUBASHINI C	0	0.00	100		0	88	88
73	SUGANYA C	0	0.00	100		0	6	6
74	SURRIYA S	0	0.00	100		0	61	61
75	SWETHA T	0	0.00	100		0	79	79
76	TAMILSELVAN I	0	0.00	100		0	94	94
77	UTHRA SRI V	0	0.00	100		0	24	24
78	VAINIYA S	0	0.00	100		0	45	45
79	VASANTHI R	0	0.00	100		0	50	50
80	VIGNESHWAR N	0	0.00	100		0	45	45
81	VIMALA S	0	0.00	100		0	71	71
82	VINITHA P	0	0.00	100		0	69	69
83	VINITHA R	0	0.00	100		0	84	84
84	ARUNTHAVASELVAN S	0	0.00	100		0	7	7
85	ELUMALAI I	0	0.00	100		0	5	5
86	IYYAPPAN P	2	100.00	10		0	23	23
87	KARTHIKEYAN K	0	0.00	100		0	6	6
88	NANDHINI G	2	100.00	10		0	53	53
89	PRIYATHARCINI R	2	100.00	10		0	57	57
90	VIGNESH M	0	0.00	100		0	9	9
91	VINOTHINI T	0	0.00	100		0	45	45

  
21/3/2019  
HOD

  
21/3/2019  
PRINCIPAL

**PRINCIPAL**  
Kings College of Engineering,  
PUNALKULAM - 613 303.

## 21. ACADEMIC PROCESS – ASSIGNMENT MARK ENTRY

## ACADEMIC PROCESS – RETEST ASSIGNMENT MARK ENTRY

*J. Ramakrishna*  
**PRINCIPAL**  
 Kings College of Engineering,  
 PUNALKULAM - 613 303.

## ACADEMIC PROCESS – ATTENDANCE ENTRY

- Academic Year:** 2021-2022 / Computer Science and Engineering / Active Semester: Odd / Abhirami.K
- Present:** 0
- Absent:** 0
- Total:** 0
- Date:** 25/11/2021
- Syllabus for:** Assessment Test I
- Course:** (Dropdown menu)
- Total Hours Conducted:** (Dropdown menu)
- Is CDC Batch:** No
- Topic Covered:** (Dropdown menu)
- Remarks:** Normal
- For Periods:** Select
- Select the Absentees:** (Dropdown menu)

The form is powered by iTech and has a support number 9940324434. The user's profile is visible in the top right corner.

## ACADEMIC PROCESS – OD APPROVAL

- Academic Year:** 2021-2022 / Computer Science and Engineering / Active Semester: Odd / Abhirami.K
- Programme:** BE / B.Tech
- Year:**
  - ☒ I - Year
  - ☒ II - Year
  - ☒ III - Year
  - ☒ IV - Year
- Search:** (Text input field)
- Show Approved OD:** (Checkbox)
- Table Headers:**
  - Branch
  - Year
  - Section
  - Register No
  - Student ID
  - Student Name
  - OD Date
  - OD Periods
  - Remarks

The form is powered by iTech and has a support number 9940324434. The user's profile is visible in the top right corner.

*J. Praveen*  
**PRINCIPAL**  
 Kings College of Engineering,  
 PUNALKULAM - 613 303.

## 22. REPORTS

**Kings College of Engineering**

**Reports**

- Attendance Report**
  - » SYLLABUS COVERAGE REPORT
  - » INCOMPLETE ATTENDANCE
  - » DAILY LEAVE REPORT
  - » OD REPORT
  - » TOPIC COVERED REPORT
  - » ATTENDANCE REPORT (STAFF)
  - » STUDENT INDIVIDUAL ATTENDANCE
  - » MONTHLY ATTENDANCE REPORT
  - » ABSENTEES FOR MANAGEMENT
- Mark ( Internal )**
  - » AT SUBJECTWISE MARK REPORT
  - » INTERNAL EXAM SUBJECTWISE MARK REPORT
  - » CUMULATIVE MARK DETAILS
  - » AU ASSESSMENT MARK
  - » ALL PROGRESS REPORT
  - » AU INTERNAL MARK REPORT
  - » RETEST REPORT
  - » TOPPER / POOR
  - » FAILURES PROGRAMME WISE
  - » FAILED STUDENT COUNT
  - » PASS PERCENTAGE REPORT
  - » GRAPHICAL EXAM PERFORMANCE
- Mark ( AU )**
  - » STUDENT AU RESULT
  - » AU RESULT GRADE WISE
  - » AU RESULT COURSEWISE
  - » AU RESULT ANALYSIS
  - » AU RESULT ANALYSIS COMPARISON
  - » AU MENTOR ANALYSIS REPORT
  - » AU RESULT BATCHWISE
  - » AUNARREAR STUDENTS
  - » CGPA STUDENT
  - » SEMESTER WISE CGPA
  - » AU SCRIPT REPORT
  - » AU GENDERWISE PASS %

Powered By **iTech**

## ACADEMIC PROCESS – REPORTS

Mentor Report	Administration	Other Report
<ul style="list-style-type: none"> <li>» MENTOR BOOK</li> <li>» MENTOR STUDENTS</li> </ul>	<ul style="list-style-type: none"> <li>» STAFF TRAINING REPORT</li> <li>» STUDENT LIST</li> <li>» WHOLE COLLEGE STRENGTH</li> <li>» STAFF TIME TABLE</li> <li>» STUDENT TIMETABLE</li> <li>» CLASS ROOM</li> <li>» EXAM TIME TABLE</li> <li>» ACADEMIC MARK</li> <li>» INCOMPLETE STUDENTPROFILE</li> </ul>	<ul style="list-style-type: none"> <li>» STUDENT STRENGTH</li> <li>» DOWNLOAD STAFF DOCUMENT</li> <li>» INDIVIDUAL STAFF DOC</li> </ul>

*J. Praveen*  
**PRINCIPAL**  
**Kings College of Engineering,**  
**PUNALKULAM - 613 303.**

## Annual e-Governance Report presented to the Governing Council on 21.08.2019

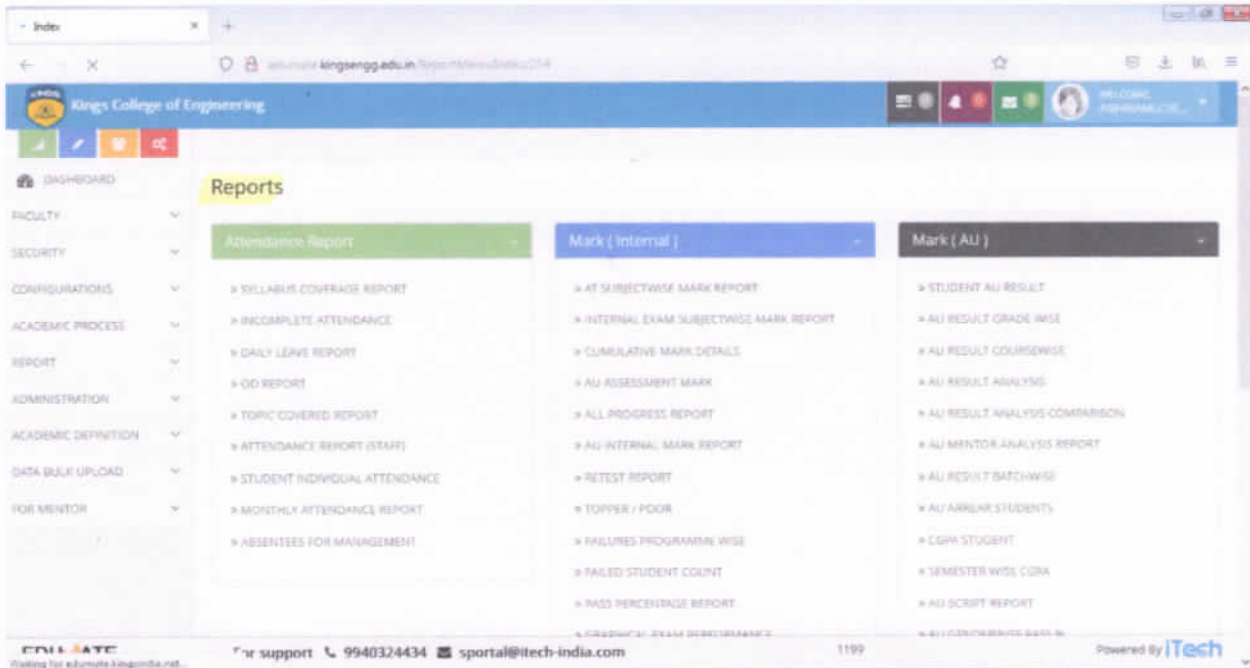

Attendance Report	Mark (Internal)	Mark (AU)
» SYLLABUS COVERAGE REPORT	» AT SUBJECTWISE MARK REPORT	» STUDENT AU RESULT
» INCOMPLETE ATTENDANCE	» INTERNAL EXAM SUBJECTWISE MARK REPORT	» AU RESULT GRADE WISE
» DAILY LEAVE REPORT	» CUMULATIVE MARK DETAILS	» AU RESULT COURSEWISE
» OD REPORT	» AU ASSESSMENT MARK	» AU RESULT ANALYSIS
» TOPIC COVERED REPORT	» ALL PROGRESS REPORT	» AU RESULT ANALYSIS COMPARISON
» ATTENDANCE REPORT (STAFF)	» AU INTERNAL MARK REPORT	» AU MENTOR ANALYSIS REPORT
» STUDENT INDIVIDUAL ATTENDANCE	» RETEST REPORT	» AU RESULT BATCHWISE
» MONTHLY ATTENDANCE REPORT	» TOPPER / POOR	» AU ARIAR STUDENTS
» ABSENTEES FOR MANAGEMENT	» FAILED PROGRAMME WISE	» CGPA STUDENT
	» FAILED STUDENT COUNT	» SEMESTER WISE CGPA
	» PASS PERCENTAGE REPORT	» AU SCRIPT REPORT

Footer information includes: EDUMAITE, support 9940324434, sportal@itech-india.com, 1199, and Powered By iTech.

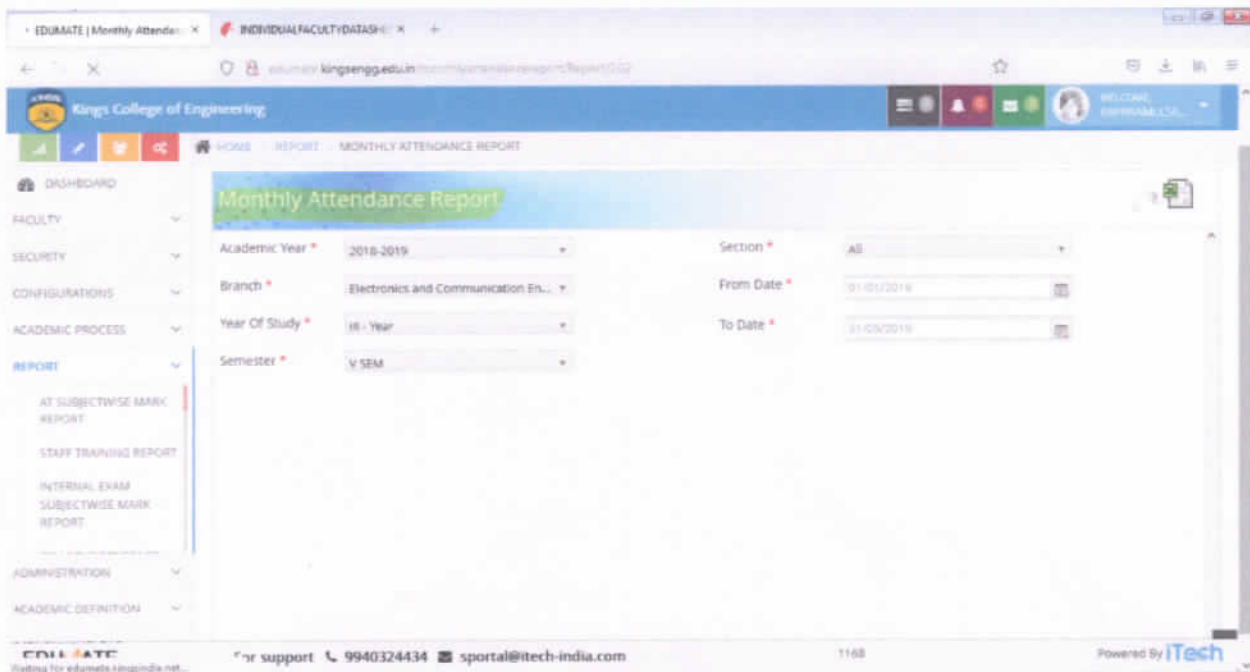

- Academic Year: 2018-2019
- Branch: Electronics and Communication En...
- Year Of Study: II - Year
- Semester: V SEM
- Section: All
- From Date: 01/01/2019
- To Date: 31/05/2019

Footer information includes: EDUMAITE, support 9940324434, sportal@itech-india.com, 1168, and Powered By iTech.

  
**PRINCIPAL**  
 Kings College of Engineering.  
 PUNALKULAM - 613 303.

*P. nuptialis*

EDUNATE | Staff Information

edunate.kingsengg.edu.in/Staff/Create/53

Kings College of Engineering

HOME CONFIGURATIONS STAFF

DASHBOARD

FACULTY

SECURITY

CONFIGURATIONS

ACADEMIC CALENDAR

COURSE

STUDENT PROFILE

UPDATE STUDENT DETAILS

STUDENT AWARD & ACADEMIC PROCESS

REPORT

ADMINISTRATION

ACADEMIC DEFINITION

Staff Information

Search

	Staff Code	Staff Name	Institution Name	Branch Name	Designation Name	Date Of Joining	
<input type="checkbox"/>	00000	MR. MUTHAMILSELVAN	Kings College of Engineering	Management	AcademicAdmin	01/03/2018	8
<input type="checkbox"/>	000	MR. FEEADMIN	Kings College of Engineering	Management	FEEAdmin	27/02/2018	8
<input type="checkbox"/>	07TEC02	DR. JARPUTHA VIJAYASELVI	Kings College of Engineering	Electronics and Communication Engineering	PRINCIPAL	28/03/2007	9
<input type="checkbox"/>	03TEC01	DR. T.SHANTHI	Kings College of Engineering	Electronics and Communication Engineering	HOD	25/06/2003	9
<input type="checkbox"/>	8211137	MRS. MANGAIYARKANASIN	Kings College of Engineering	Electronics and Communication Engineering	ASSISTANT PROFESSOR	07/01/2004	7

1 - 10 of 171 items

EDUNATE  
Waiting for edunate.kingsengg.edu.in...

For support ☎ 9940324434 ✉ sportal@itech-india.com

1196

Powered By iTech

*J. Murali*

**PRINCIPAL**  
Kings College of Engineering,  
PUNALKULAM - 613 303.

**INDIVIDUAL FACULTY DATA SHEET**

Name of the college : Kings College of Engineering  
 Name of the Department : Electronics and Communication Engineering  
 Name of the Faculty Member : T.Pasupathi  
 Staff Code : 12TEC02  
 AICTE Staff Id :  
 Aadhar Number : 851970827635  
 Present Designation : ASSISTANT PROFESSOR  
 Residential Address : 1-217 Main Road, Sattiyakudi, Killukudi-Po, Keevalur-T.K, Nagapattinam-Dist  
 Gender : Male  
 PAN Number : BHDPP5451P  
 Date Of Birth : 30/07/1984  
 Land Line No : --Nil--  
 Mobile Number : 9894104645  
 Email : pasupathi12@kingsindia.net  
 Passport Number :

**1.Particulars of Educational Qualification :(Only Completed)**

Category	Name Of the Degree	Specialization	Year Of Passing	Name Of The College	Name Of the University	% Of Marks /Grades	Class Obtained
UG	B.E	ECE	20/04/2005	J.J College of Engineering & Technology	Anna University	70	First
PG	M.E	VLSI Design	16/04/2013	Kings College of Engineering	Anna University	82	First
Phd	Pursuing	Free Space Optical Communication		Anna University	Anna University		

**\*Enclose copies of certificates and testimonials duly attested by the faculty member and the principal as proff**

**I.a.Additional Qualification**

i.GATE Score (In case of B.E./B.Tech.) :  
 ii.NET/SLET(In case of M.C.A./M.Sc./M.A.) :  
 II.Title of Ph.D. Thesis \* : Design Of Higher Order Tip-Tilt Mitigation System Using Wavefront Sensorless Adaptive Optics System In Terrestrial Free Space Optical Communication.  
 III.Faculty in Which Ph.D.Was Awarded :

  
**PRINCIPAL**  
 Kings College of Engineering.  
 PUNALKULAM - 613 303.

#### IV.ACADEMIC EXPERIENCE AS ON

Name of the College	Designation	Joining Date	Relieving Date	Experience		
				Years	Months	Days
A.R.J College of Engineering & Technology	Sr.Lecturer	01/07/2007	01/06/2010	2	11	6
Total				2	11	6

#### V.INDUSTRIAL EXPERIENCE :

Name of the organization	Designation	Nature of work	Joining Date	Relieving Date	Experience		
					Years	Months	Days
Total							

#### VI.Other relevant information

##### Proposals Granted:

1. A Grant of Rs. 5,000/- was sanctioned from Foundation for Advancement of Education and Research, Bangalore under students project scheme for the project titled "Design and implementation of gravity /magnet assisted power (GMAP) system for harvesting electrical energy"

##### Proposed:

- Mitigation of low-order tip-tilt atmospheric turbulent effects using Wavefront Sensorless Adaptive Optics in Terrestrial Free Space Optical Communication, Extra Mural Research Funding (Individual Centric), SERB, New Delhi. Rs.30 Lakhs – Co Investigator.
- Intelligent Driver Permit Card – Issuing System , AICTE, New Delhi ,21 Lakhs – Co Investigator

*J. Praveen*  
**PRINCIPAL**  
 Kings College of Engineering.  
 PUNALKULAM - 613 303.